The Home Paper
Telephone B 3131

Victoria Daily Times

Weather: Sunny
Map, Details Page 3

VOL. 118 NO. 114 ** VICTORIA, B.C., TUESDAY, MAY 15, 1951—20 PAGES PRICE: DAILY, 5 CENTS SATURDAY, 10 CENTS

Oil Case Simmers As Iran Threatens

Official Warns Intervention By Britain Could Lead To World War

TEHRAN (UP)—Iran threatened today to expel all British oil field workers from the country if they oppose seizure of the British-owned oil industry by the Iran government.

Indications were the seizure might come quickly.

Britain retaliated by alerting 3,000 men of the crack 16th Parachute Brigade for possible overseas duty—perhaps in the Persian Gulf where the big refineries of the Anglo-Iranian Oil Company are situated.

The tense situation brought British Foreign Secretary Herbert Morrison hurrying back to London from a holiday on the Isle of Wight.

But if British troops intervene in the oil field seizure it "will mean the beginning of the Third World War," the secretary of the Iranian Parliamentary Oil Committee warned.

U.S. Ambassador Henry Grady urged Iranian Premier Mohammed Mossadegh to avoid "any precipitous action" in seizing the fields, it was disclosed.

SUGGESTS DELAY

Grady said he also suggested that Iran delay nationalizing the oil industry until a mixed commission could make a report on the issue.

Grady's recommendations were made before Mossadegh retired to the sanctuary of the Iranian Majlis (Parliament) building to escape threats of assassination and, possibly, pressure from the western powers on the nationalization issue.

Reds On Move As Rain Blinds Aerial Eyes

Widen Bridgehead Under Cloud Cover

TOKYO (UP)—Allied and Chinese Communist troops exchanged artillery fire across a rain-drench no-man's land in Korea today. Small enemy groups were reported merging into one large striking force for the expected major assault on United Nations forces.

The spring rains for which the Communists have waited patiently finally came. The U.N. army was bogged down in the sticky mire and allied warplanes were driven from the skies.

The moment the rain started falling, the Reds began their expected moves. They massed their forces and poured into a bridgehead which stabbed like a dagger five miles into South Korea.

American troops patrolling no-man's land said the bridgehead, south of the Soyang River, appeared to be widening.

On the western front, allied tanks flushed out an enemy company for a brief skirmish of the type which has dominated the war since the first phase of the Chinese offensive began April 29.

The weather was the chief allied enemy at the moment. U.N. forces contented themselves with building up their barbed wire and sandbag barricades on an 80-mile line and sowing mine fields in the enemy's path.

One allied officer, surveying the dripping Korean skies, remarked:

"This is their meat. The Chinese can do a lot of moving under these low clouds without being seen from the air—and they undoubtedly are taking advantage of it."

Other officers said the bad weather probably would speed up Red movements by at least two days.

British Note Said Strongly Worded

LONDON (Reuters)—Foreign Secretary Herbert Morrison today put the final touches to a strongly-worded note to Iran on the oil crisis.

It is unlikely to be delivered in Tehran before Thursday, diplomatic quarters said. The text is being discussed with the United States officials in Washington before being sent to Sir Francis Shepherd, British ambasador in Iran.

The War Office and Defence Ministry meanwhile declined comment on why Britain's crack paratroopers, the 16th Independent Airborne Brigade, have been put on the alert.

Aid To Yugoslavia Approved By E.C.A.

WASHINGTON (UP) — The Economic Co-operation Administration today authorized Yugoslavia to spend some $6,098,000 for commodities under the new U.S. aid program for the Balkan nation.

The authorization was the first under the program established last month.

Today's authorization includes funds for raw cotton, chemicals and medicine from the U.S.; industrial machinery and chemicals from Germany, and ferrous scrap from Germany, France, Egypt, Israel and French Morocco.

Mine In Furnace

SOREL, Que. (CP)—The R.C.M.P. said today that a mine thrown into a furnace with scrap iron caused the explosion that rocked the munitions plant of Sorel Industries Limited late yesterday.

Johnson Hits Profits, Says 'Dollar In Danger'

From AP and UP Dispatches

WASHINGTON (AP) — Economic Stabilizer Eric Johnston today asked for powers to enforce a national crackdown on spiraling profits.

He said "unless we have a stabilized economy, unless we hold inflation in check, we cannot mount the defence effort we need."

Called before the Senate banking committee in behalf of the administration's request for extension and broadening of the Production Act which expires June 30, Johnston said:

"The dollar is in danger today, and inflationary pressures are poised to send for another big push to send the cost of living sky high."

He advocated:

1. A "new pay-as-we-go tax program.

2. "Pay-as-we-go credit policies" for everyone.

3. Increased savings because "income which is not spent does not put pressure on prices."

4. General economy to wipe out "non-essential consumption and waste by government, business and individuals."

5. Materials control to "allocate materials both for defence purpose and civilian needs."

6. Strengthening and continuation of direct controls.

Arson Attempt On Israel Govt. Bldg.

JERUSALEM (CP) — Religious fanatics tried to set fire to the Israel parliament building while the House was in session yesterday, it was disclosed today.

Police believed the extremists belonged to an organization called Brit Hakanaim.

Police said the arson attempt was uncovered while the Knesseth (Parliament) was debating a "work and rest' bill which provides for 47 hours work and a day and a half rest each week.

FILM, MAGAZINE WRITER STURDY BEGINS TIMES COLUMN

John Rhodes Sturdy, well-known Canadian author and screen writer, joins the Victoria Daily Times' editorial page contributors today with the first of a series of twice-weekly columnc entitled "Under Our Roof."

Former Montreal newspaper man and R.C.N.V.R. veteran, Mr. Sturdy has written for Maclean's, The New Yorker, Saturday Evening Post, and other top magazines His screen plays include "Corvette K-225," "Canadian Pacific," and the recent "Cariboo Trail."

Mr. Sturdy now lives and writes at Salt Spring Island. To meet "Hamish" and the other wonderful, whimsical people of "Under Our Roof," who will be appearing regularly on Tuesdays and Fridays in the Times, turn to page 4.

STATE DEPARTMENT SAYS NO 'FEELERS' RECEIVED

WASHINGTON (AP)—The U.S. State Department said today it knows of "no peace feelers" from Communist China or North Korea.

Officials told reporters such speculation might stem from numerous reports that conditions in Communist China are "far from happy."

Purges in China and heavy losses suffered by trained Chinese armies in Korea are reported contributing to unrest in the country.

SAYS RUSSIANS INSENSITIVE

LOS ANGELES (UP) — Dr. MacDonald Critchley, director of London's Neurological Institute, says Russians are so insensitive to pain that surgeons can perform major operations on them without anesthesia.

Critchley told delegates to the annual California Medical Association convention yesterday he had seen Russians undergo major urgery without anesthesia and not betray "the slighest evidence they felt any pain."

Witness In Tears During Cole Trial

Mrs. Iona Juliana Hill, Port Renfrew, a Crown witness, broke down twice in County Court today at the trial of Mrs. Rose Ellen Cole, Port Renfrew, charged with inflicting grievous bodily harm to her daughter, June Elizabeth, 3, who died March 6.

The middle-aged witness, a neighbor of the accused, on two occasions was escorted out of the courtroom weeping while giving evidence with regard to what Mrs. Cole had told her about her daughter prior to the child's death.

Mrs. Hill said Mrs. Cole once told her something in a Port Renfrew beer parlor which had upset her.

"We were talking and she (the accused) said: 'I'm going to murder that Junie,' the witness stated.

On another occasion, Mrs. Hill said she visited the home of the accused. She knocked at the door several times but there was no answer.

"I walked into the house and asked if there was anybody home," said Mrs. Hill. "There was no answer. Then she came out of the bedroom."

Mrs. Hill between sobs said the accused was breathing heavily and told her: "I've just been giving a licking to Judy. She had it coming to her a long time."

Pleads Guilty In Narcotics Case

Yong Yet Ming, about 55, of 555 Cormorant Street, pleaded guilty in city police court today to bing unlawfully in possession of 95 capsules of morphine.

He was arrested Sunday by an R.C.M.P. narcotics detail. Magistrate H. C. Hall remanded the Chinese to May 16 for sentence. He asked for a probation officer's report.

Attacks Validity Of Morals By-Law

Lawyer George F. Gregory served notice to Prosecutor Claude L. Harrison, in city police court today, that he will attack the validity of the city's Public Morals By-law.

Defending Robert Davis, no fixed address, on a charge of using grossly insulting language, Mr. Gregory claims the by-law is ultra-vires.

Davis was remanded to May 21.

Find Body In Hold

VANCOUVER (CP)—The body of an unidentified man was found in the hold of the Dutch Mv. Lawak, docked at Vancouver today. It is believed he died from potassium cyanide gas used for fumigating.

Homes, Highways Flooded In Bulkley Valley Town

Alcan Uses Floodlights In Non-Stop Road Building At Kemano

Night and day is all the same to constructors of new Alcan road at Kemano. Work goes on continuously under floodlights at night as the 11-mile road which leads from the tidewater at Kemano Road to site of giant powerhouse, gradually nears completion. Picture shows bulldozers and other heavy road equipment tearing way through heavily wooded mountainside. Materials for hydro electric project will go over this road.

Evacuation Threatens Some Families, Hotel

By BRITISH UNITED PRESS

Roaring mountain run-offs in central British Columbia have flooded a mile of Highway 16 at Houston, and between Smithers and Prince George.

Houston is on the Bulkley River.

A number of homes were surrounded by water today.

Flood watchers said the new $140,000 Houston Hotel was also threatened.

Officials said Mile 16 of the highway is under two to three feet of water at some points and a number of homes may have to be evacuated today if the water does not subside at Houston.

Meanwhile in the southern part of the province, cool weather and snow in higher regions have checked the flood.

The rampaging Okanagan River River dropped several inches Monday after flooding the Black Sage Oliver Highway and causing 50 person to be evacuated from their homes.

SHUTDOWN NOT OFF

Mill manager H. R. Wright said a further drop in the river level is necesary to remove the threat of shutting down the Oliver sawmills plants which is flooded. The plant employs 160 workers.

Work crews at Kimberley are sandbagging Mark Creek which flows through the city in an attempt to prevent the snow-swollen stream from spilling over.

But along the British-Columbia-Idaho border, the Kootenay River was reported dropping after reaching a crest at Bonner's Ferry, Ida., Monday the threat to Wardner and Canal Flats, B.C., from the Kootenay has been alleviated for the next two days at least, officials said.

Company Offer Follows Driver Strike Decision

Operators Studying 11-Cent Hour Boost

A decision to strike, followed by a new company offer, occurred in quick succession at Veteran Stages Ltd. and this afternoon union drivers were considering the new offer and there was hope the dispute might be settled by tonight.

The company offered its six drivers an 11-cent an hour increase for May and a 15-cent increase on June 1 to carry through until May 31, 1952. The company also said it is willing to have other union-sought concessions dealt with at the end of this year.

The concessions have to do with company and employer contributing 50-50 toward hospital, insurance, annuity and M.S.A. benefits.

The strike vote, taken late Monday, showed all union drivers in favor of striking. The drivers are members of Local 109, of the Street Railwaymen's Union.

U.S. Cannot Risk Global War, Not Ready For 'Showdown'—Bradley

WASHINGTON (AP) — Gen. Omar N. Bradley testified today the United States is not ready for a "showdown" with Russia and should not risk world conflict by adopting Gen. MacArthur's Korean war proposals.

Making plain he considers Russia to be the United States' real foe, Bradley said MacArthur's proposals for direct blows at Communist China "would involve us in the wrong war, at the wrong place, at the wrong time and with the wrong enemy."

Bradley, chairman of the Joint Chiefs of Staff, told Senators he knows some critics are "impatient" with the U.S. government's plan to fight a limited war in Korea and are calling for a "showdown" with the Soviet Union. Bradley then added:

"From a purely military viewpoint, this is not desirable. We are not in the best military position to seek a showdown, even if it were the nation's desire to forfeit the chances for peace by precipitating a total war."

Appearing before two Senate committees investigating MacArthur's dismissal from his Far Eastern commands, Bradley also said:

1. The Joint Chiefs—top military planners of the army, navy and air force—believe MacArthur's proposal would increase "the risk of global war."

2. That they are in a better position than MacArthur to assess the risk of general war and to judge of the United States' military resources.

WOULD DELIGHT KREMLIN

Nothing would "delight" the Kremlin more than for the U.S. to adopt MacArthur's strategy and carry the fighting to China, Bradley said.

Bradley said it was "just not so" that President Truman, State Secretary Dean Acheson and Defence Secretary George Marshall "have a policy all their own, and that the Joint Chiefs of Staff have been overridden."

MacArthur, when testifying before the Senators, said he understood the Joint Chiefs had endorsed his proposals and he "assumed" they were vetoed by Truman or Marshall.

STORM-HIT ATHABASKAN HEADS FOR PR. RUPERT

PRINCE RUPERT (CP)—Stormy weather has forced H.M.C.S. Athabaskan, bound for her home port of Esquimalt from Korean service, to head for Prince Rupert.

Word was received today that the Athabaskan will arrive here at midnight and after a brief stop will proceed to Esquimalt.

The destroyer, commanded by Cmdr. Robert P. Welland of Victoria, originally had planned to go direct to Esquimalt, arriving May 17.

Fearless Fagan Is Happy

Fearless Fagan, whose future was uncertain last January when his master, Pte. Floyd Humeston heeded a call to don army uniform, had reunion in San Francisco yesterday. Fagan literally became displaced lion after army officials ruled there was no place at Fort Ord for Fagan and gave Humeston 14 days leave to find him new home. Lion wound up in Columbus, O., zoo until San Francisco press agent came up with idea of displaying him as come-on at drive-in theatre in Bay City. (AP Wirephoto)

Thet new "Drunkometer" is no good for me literary-and-drinkin' uncle Zeke. He sez readin' makes him a full man.

* * *

The Iranian people sound like they're tryin' to drown their sorrows in oil.

* * *

Way Victoria Athletics is performin' on the road reminds me o' Ed. Howe's remark that every man is quite a sport when he's away from his own home town.

Judge Dismisses Lockout Charge In City Court

On the grounds that the 10 employees involved were not in the employ of the firm at the time, Magistrate H. C. Hall in city police court today dismissed a charge against Builders' Sash and Door Ltd., 500 Garbally Road, of locking out union workers April 9.

Charge was laid under the provisions of the Industrial Conciliation and Arbitration Act.

In reviewing the evidence, Magistrate Hall pointed out that the 10 employees in the dispute received their pay cheques and other documents concerned with their employment at 5 on the evening of April 6 and terminated their employment with the concern.

When the employees came to work on the morning of April 9 they were refused work, he said.

Magistrate Hall said the defendants informed the union they were still carrying on under the collective agreement and were prepared to employ union men other than the 10 concerned.

Magistrate Hall was critical of employees who did not support their union and bargaining agents.

Vote Gas Tax Boost In U.S.

WASHINGTON (UP) — The House Ways and Means Committee voted tentatively today to increase the federal tax on gasoline by one-half cent a gallon. This would yield the government an estimated $210,000,000 a year in additional revenue.

The federal gasoline tax is now 1½ cents a gallon.

The committee rejected proposals to put a one cent tax on each bottle of soft drinks. It also turned down a 20 per cent manufacturers' tax on candy and chewing gum.

Korea Marshall Aid Nearly Completed

WASHINGTON (UP) — The Economic Co-operation Administration today authorized the army to buy some $6,956,000 of materials for Korea, thus virtually completing E.C.A.'s operations there.

The authorizations made a total of $25,000,000 which E.C.A. has turned over to the army since April 16.

Netherlands Bans Dean

THE HAGUE (AP)—The Netherlands today classed Dr. Hewlett Johnson, the Dean of Canterbury, as an "undesirable alien" and barred him from entering the country.

Four Men Missing In R.C.A.F. Plane

SUMMERSIDE, P.E.I. (BUP)—A Royal Canadian Air Force C-47 transport with four men aboard was reported missing and presumed crashed today in rugged bush country between Goose Bay, Labrador, and Summerside.

The air force said the twin-engined aircraft was last heard from about 10 Monday morning shortly after it left Goose Bay to return here on a routine training fight.

Planes from 103 Search and Rescue Squadron at Greenwood, N.S., and others from here were ordered into the air for a search that the air force said would continue indefinitely.

Embargo Halts Ship Bound For China

SINGAPORE (Reuters) — A ship carrying $500,000 worth of first-grade rubber turned back to Singapore today four days after she had set sail for Communist China.

The Panama-registered freighter Norbay was the latest vessel affected by Britain's embargo on rubber shipments to Communist China.

Officials here declined to comment on the case of the British ship Nancy Moller which sailed from here three days ago for China with 3,700 tons of rubber.

SCHOOL PROBLEM LOCAL ISSUE

No Government Action Against Parents Of Catholic Children

Department of Education will not institute court action to test the right of parents to withdraw children from public schools without permission.

This was indicated at the Legislative Buildings today by officials questioned on the defiance of the School Act by parents of 670 Roman Catholic children at Maillardville on the Lower Mainland who kept their youngsters from public schools Monday so they could be given religious instruction in parochial schools.

It was suggested the action by the parents might be tested in the courts, but if a case is prepared, the local school board will be the instigator and not the Government.

Education Minister W. T. Straith has stated emphatically the action by the Catholics at Maillardville who closed their two parochial schools last April 2 and sent their children to the public schools, claiming the Government had refused to allocate enough funds for them to carry on is strictly a local issue.

He said, prior to his departure for Up-Island Monday his department is interested only in the welfare of the pupils.

Mr. Straith suggested the Maillardville students had their year's school work seriously interrupted through being changed to different schools in the middle of the second term.

The public school curriculum was based on a five-day week, Mr. Straith said, and if these children were to be withdrawn from school so they attended only four days a week, it would be difficult for them to keep up to the other children in the classrooms.

Aga Coming To U.S.

NEW YORK (AP)—The New York Post said today the Aga Khan is coming to this country and probably will discuss the financial settlement of Rita Hayworth's proposed divorce from his son, Aly Khan, with Rita's lawyer.

(See "Rita Demands," Page 7)

In The

TIMES

Webster	2
"Chips"	4
Editorial	4
Elevator Man	4
The Home Garden	5
Crossword Puzzle	7
Jacoby on Bridge	7
Jim Coleman	8
Sport	8 and 9
Victorian Spring	10
Art Stott	11
Penny Saver	12
Mary Haworth	12
Why Grow Old	12
Women's	12 and 13
Comics	14
Entertainments	14
Financial	15
Classified	16
Radio, TV	17

1 Dead, 5 Missing Latest Ship Toll

U.S. Navy Men Battle Gas Fumes Seeking Bodies After Collision

NORFOLK, Va. (CP)—The U.S. Navy today announced that the toll of yesterday's collision between the seaplane tender Valcour and the collier Thomas Tracy stands at one known dead, five missing and presumed dead and 19 in hospital.

The list was revised downward from last night's announcement of 11 known dead because that was based on "an estimate" that nine bodies were in the engine-room of the fire-ravaged valcour.

A total of 190 men were accounted for. One body has been recovered.

The navy today postponed attempts to enter four compartments of the Valcour because of high octane gasoline fumes.

The Valcour had 70,000 gallons of gasoline aboard when she collided with the Collier some five miles east of Cape Henry.

A gaping hole in the bow and evidence of severe fire damage was found aboard the Tracy when she docked late yesterday under her own power at Newport News, Va. But there were no serious injuries to crew members.

The navy said the two ships were headed in the same direction and the Valcour had passed the Collier when a steering and power failure jammed the rudder. The tender cut across in front of the Tracy and was rammed.

A 2,400-ton vessel, the Valcour is 330 feet long. The Tracy, operated by the M. & J. Tracy Company, of New York, is 424 feet long and displaces 6,643 tons.

THE WASHER OF TOMORROW IS HERE Today!

THE NEW WONDER-WORKING Inglis AUTOMATIC WASHER

WITH REVOLUTIONARY, EXCLUSIVE Suds-Miser AND THE Seven Rinses

Now you can have the same famous automatic washer that has over a million satisfied users in America. It's tops in popularity because it's tops in performance! Now you too can enjoy the convenience of fully automatic washing without sacrificing economy and cleanliness. The wonder-working Inglis is today's *big* difference in automatic washing . . . see it at—

MACDONALDS

712 Yates St. E 1171

Cox To Address Hospital Meet

Donald M. Cox, assistant commissioner in charge of hospital services for the B.C. Hospital Insurance Service, has been invited to address the Upper Midwest Hospital Conference in Minneapolis, May 16, on B.C. Hospital Insurance Service.

The Upper Midwest Hospital Conference is a federation of 500 hospitals in Minnesota, Iowa, Montana, North and South Dakota and Manitoba.

During the three-day conference Mr. Cox will serve as a special consultant on hospital administration problems.

WANTED SERVICE

TORQUAY, England (CP). — A councillor appealed to citizens of this Devonshire town not to abuse the local ambulance service. He told of one man who summoned an ambulance because his corns were hurting.

KELLOGG'S ASTHMA RELIEF

PROMPTLY RELIEVES ASTHMA & HAY FEVER

A Product of Northrop & Lyman · Est. 1854

Life's Darkest Moment : : : : : BY R. T. WEBSTER

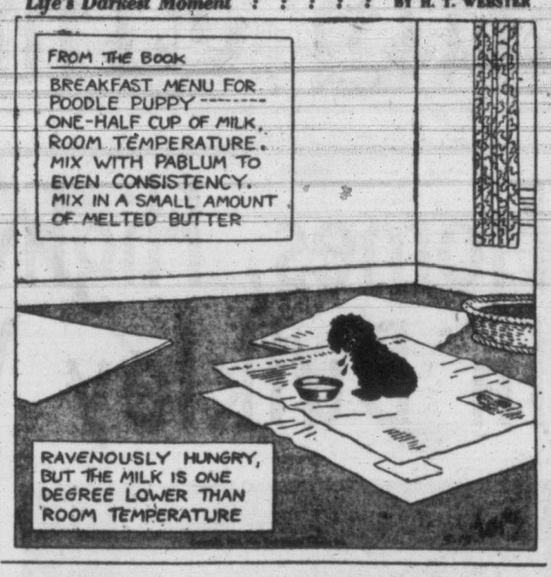

Delays In Development Of Civilian Defence Related

Reluctance of some to enroll because of risks and an acute shortage of training aids were blamed by Brig. G. A. McCarter of Victoria, assistant B.C. coordinator of civil defence, for delay in the development of B.C.'s civil defence organization.

Addressing the Gyro Club, Brig. McCarter said civil defence training to be effective must be thorough and intensive. Plans called for rescue of "bomb victims" from a semi-demolished house.

Brig. McCarter described as a serious problem the question of compensation for civil defence workers hurt during training and said Ottawa had been approached. He added that Ottawa had agreed to supply stirrup pumps, ladders, detectors and other equipment for training but so far none had been supplied.

"We can't train people by just talking to them," he said.

Leonard G. Hatcher, Greater Victoria's civil defence coordinator, said plans had been completed to bring Langford and Colwood into the metropolitan area defence plan.

This will require provincial cabinet approval, he said, noting that both communities had volunteer fire departments.

First Aid Class

Normal School first aid class will meet Wednesday, St. John Ambulance Brigade announced today. Denton Holmes Nursing Division 148 will be Wednesday at 7:45, and Victoria Nursing Corps will hold its regular monthly meeting of officers and N.C.O.'s at 8.

FOR RENT

By Day - Week - or Month

★ Washers
★ Vacuum Cleaners
★ Polishers

Rental applied to purchase price if you later decide to buy.

Kent's 742 FORT

Ottawa Says Defence Work Creating Jobs

OTTAWA (CP)—The government's defence production program is beginning to make itself felt on the employment situation, the labor department announced today.

In a report covering the first two weeks of April, the department also noted that the tempo of activity in farming, fishing, construction and transportation increased during the period.

"Largely as a result of the expanding defence program, the report said, "there have been increases in employment over the last year of some 4,000 in the aircraft industry, about 1,000 in shipbuilding, and approximately 18,000 in primary iron and steel, iron castings and machinery, 2,500 in the smelting and refining of non-ferrous metals, and 4,00 0in chemicals."

MANY PROJECTS

The department predicted that expansion of plant facilities, brought about by defence contracts, "will add considerably to the spring increase in construction employment and has important implications for employment in the petroleum, chemicals, aircraft, iron and steel, nickel and electrical apparatus industries."

GOING SLOW IN RAISING NEW BRIGADE

OTTAWA (CP) — The army isn't obtaining recruits for the new 27th Brigade as fast as it got them last summer for the special force, now in Korea, official figures showed today.

But one significant explanation may be the army's own "make-haste-slowly" policy based on the experience of enlisting the special force quickly and later having to discharge about 13 per cent.

In the first week of recruiting last August, the special force got 3,027 men. In its first week of recruiting, ended Saturday, the 27th Brigade got 2,337 or 650 fewer.

1,700 From Europe

HALIFAX (CP) — More than 1,700 new Canadians arrived at this port yesterday from Europe. It was one of the biggest "immigrant days" this year. The liner Washington brought 400, the Stockholm 180, and the Anna Salen 1,200.

No Finer Quality Spotless

Your Best Buy Harwood's Rye Canada's Finest

This advertisement is not published or displayed by the Liquor Control Board or by the Government of British Columbia.

NURSES FIGHT FIRE

Save New-Born Babes

JACKSON, Miss. (U.P.) — Cool-headed nurses picked up about 20 new-born babies in their arms and carried them safely from a fire which swept the fourth-floor nursery of Baptist Hospital last night.

And when the evacuation was completed, some of the nurses pitched in and helped firemen handle the water hoses.

"Those nurses were wonderful," hospital executive assistant J. P. Grantham said after the flames were extinguished. But most of the nurses didn't hear the words of praise.

They had already tucked the babies in beds in another part of the 256-bed hospital, the city's largest, and were busy with mops and rags cleaning up the soot and water.

Every fire company in the city answered the alarm and quickly controlled the blaze, believed to have started in a faulty wall socket.

Fifteen rooms on the fourth floor were damaged, but the only casualty was an adult patient, who fainted from excitement. She was treated and returned to bed.

Rose Society Meets

The monthly meeting of the Rose Society will be held in City Hall tonight at 8. Speakers Hall tonight at 8 o'clock. Speakers will be E. Peden and Alex Johnston.

OIL — The Safe, Clean Fuel

Convert Your Present Furnace With a Unit

Standard Oil Contract Guaranteed

★ WE SELL ★ WE INSTALL ★ WE SERVICE
CALL, WRITE OR PHONE

C. J. McDOWELL
Plumbing and Heating Ltd.
1000 DOUGLAS STREET Phone Empire 4138

Spotless SCIENTIFIC FUR STORAGE

Any FUR COAT $1.95
Stored, Airblown, Insured to $100.

Any COAT $1.95
Cleaned, Stored, Insured to $50.

Any FUR COAT $4.95
Cleaned, Stored, Insured to $100.

Modern Plant, Fully Equipped for Scientific Method of Dry Cleaning. Right Here in Town Geared to today's needs, abreast with today's methods, Spotless Cleaners new local plant here in Victoria gives you highest quality dry cleaning at lowest possible cost, with Satisfaction Guaranteed

SPECIAL THIS WEEK, MAY 14 TO MAY 19

SPORT SHIRT DRY CLEANED 25c

CURTAINS 19c PANEL | Blankets 55c DRY CLEANED

Spotless STORES

In this modern age, nickel helps a lad to grow up strong and healthy. Cod liver oil, tooth paste, medicines and toilet preparations are all processed in equipment made of pure nickel or nickel alloys.

Today bicycles are being made stronger, more durable — but lighter in weight — with the help of alloys made strong and tough by the addition of nickel.

In the dairy, the purity of milk is protected by the use of nickel-alloy materials in the pasteurizers, coolers, bottling machines and other equipment.

Nickel is on the job most everywhere

Hundreds of everyday uses for Nickel have been developed by the Nickel industry through a planned program of research. Today a large share of Canada's Nickel production is being diverted from peacetime uses into channels for preparedness. So the Nickel mine facilities, greatly expanded over the past decade, are again being operated at peak capacity. There is actually more Nickel now being delivered by Canada to the free world than in any peacetime year.

CANADIAN NICKEL

"The Romance of Nickel" a 60-page book fully illustrated, will be sent free on request to anyone interested.

THE INTERNATIONAL NICKEL COMPANY OF CANADA, LIMITED, 25 KING STREET W., TORONTO

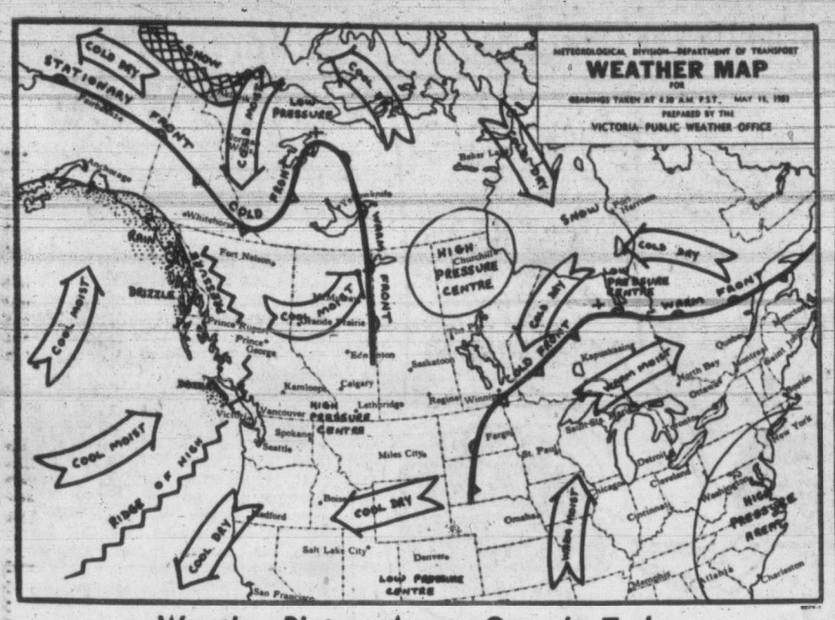

Weather Picture Across Canada Today

VICTORIA'S SUNSHINE TO DATE, 1951—755.3 HOURS

SYNOPSIS: A weak disturbance has stalled across northern Vancouver Island and is not expected to move farther south during the next few days. During the day the disturbance was expected to weaken and the cloud along the southern coast to decrease.

Another storm appears to be developing west of the Queen Charlottes and this storm should bring rain to northern coastal waters Wednesday.

REGIONAL FORECASTS VALID UNTIL MIDNIGHT WEDNESDAY

Victoria—Sunny and warm today and Wednesday. Winds westerly 15. Low tonight and high Wednesday 47 and 64.

Vancouver—Sunny today and Wednesday. Mild. Light winds. Low tonight and high Wednesday 47 and 56.

Georgia Strait—Sunny southern section today and Wednesday. Cloudy northern section today and sunny tomorrow. Mild. Light winds. Low tonight and high Wednesday at Nanaimo, 46 and 68.

West Coast—Cloudy and cool. Occasional rain showers northern section today. Light winds. Low tonight and high Wednesday at Estevan Point, 48 and 58.

	Min.	Max.	Precip.
St. Johns	34	40	
Halifax	44	59	
Montreal	50	67	
Toronto	47	74	
North Bay	53	67	
Port Arthur	53	80	
Kenora	49	67	
Winnipeg	38	80	
The Pas	38	48	.14
Regina	43	70	.03
Saskatoon	38	67	.11
Prince Rupert	35	53	.12
North Battleford	38	57	.13
Swift Current	42	65	.04
Medicine Hat	38	61	.15
Lethbridge	40	47	
Calgary	38	55	.02
Edmonton	36	55	
Kamloops	44	74	
Penticton	41	71	
Vancouver	50	63	
VICTORIA	46	60	
Kimberley	43	51	
Prince Rupert	47	51	.24
Prince George	49	67	
Portland	44	59	
San Francisco	44	70	
Los Angeles	55	67	
New York	54	69	
Whitehorse	36	58	

Board Awaiting Rate Legislation

Railways Told To Proceed With Equalization Studies To Aug. 20

OTTAWA (CP)—The Board of Transport Commissioners' general inquiry into rail freight rates, due to start public hearings today, was adjourned to Sept. 10.

The adjournment was ordered by the board to await the Federal Government's expected legislation for the equalization of freight rates across the country, implementing the March report of the Royal Commission on Transportation. The legislation is to be submitted to Parliament shortly.

The board told the railways to go ahead with equalization studies as soon as the legislation becomes known and to furnish counsel for the provinces, not later than Aug. 20, with what ever studies they have completed to that date.

Purpose of the general inquiry is to work out a plan of equalizing rates. The legislation is expected to serve as the basis for such a plan.

27th Brigade Enlists 2,648 In Eight Days

OTTAWA (CP)—Another 271 men were enlisted for service in Canada's 27th Brigade yesterday, bringing to 2,648 the number so far enrolled in the army's drive for recruits, primarily for service in Europe.

In addition, another 715 men applied for enlistment yesterday, bringing to 5,643 the number of applications so far.

Of the 2,995 men still "in process," many will be enlisted, while an unreported number already have been rejected or have withdrawn their applications.

Latest figures in the recruiting picture:

Eastern Command — 626 enlisted and 1,064 in process of enlistment or rejection. Quebec Command—349 enlisted, 725 in process. Central Command—1,109 enlisted, 802 in process. Prairie Command—164 enlisted, 141 in process. Western Command—400 enlisted, 263 in process. Total—2,648 enlisted, 2,995 in process.

Pension Talks To Begin Soon

OTTAWA (CP) — Health Minister Martin said Monday the provincial governments have been asked to agree on a new date for a federal-provincial conference on old-age pensions.

He told the Commons the Quebec government indicated that May 21 was not a convenient date and asked that the meeting be May 28. Mr. Martin said he is asking other provinces if May 23 is acceptable.

The meeting is expected to establish a continuing committee to study legislation under which the federal government and the provinces will share on a 50-50 basis the cost of pensions to the needy between 65 and 69.

George Drew, Progressive Conservative Leader, asked if any of the provinces have indicated that they will need additional tax resources in order to participate in the pensions program. Mr. Martin sa idhe had received no such information.

Montreal Man Among Wounded

OTTAWA (CP)—In its 18th casualty list of the Korean War, the army today reported one officer wounded in a battle accident.

He is Lieut. Hugh Ross Cleveland of Montreal, whose next-of-kin is his father, Dr. E. T. Cleveland, of Montreal.

The only name on the list, it brought to 123 the number of casualties suffered so far by the 2nd Battalion, Princess Patricia's Canadian Light Infantry, in Korean action. They include 33 dead, 78 wounded and 12 injured in battle accidents.

SAN DIEGO (AP)—The marriage of Mrs. America of 1949 ended yesterday when Mrs. Frances Cloyd, 25, mother of three, was granted a divorce from Arthur T. Cloyd Jr., 27.

TEETER-TOTTER TITLE TOPPED

SEATTLE (AP) — The teeter-totter craze at Washington colleges continues to set marks.

Bob Brachtenbach and Dick Priest, of Yakima, at the University of Washington, called it quits Monday after 52 hours and five minutes.

The previous mark was 50 hours and 31 minutes, set Saturday night by two Seattle University students.

Eight days ago, a pair at Washington State College started the craze, teetering 49 hours and 10 minutes.

U.K. Ambassador Gives Oil Views

TEHRAN (AP)—Sir Francis Shepherd, Britain's ambassador to Iran, conferred for an hour today with Iranian Foreign Minister Bagher Kazemi, giving him Britain's latest views on Iran's moves to nationalize the British-controlled Anglo-Iranian Oil Company.

It could not be learned whether Shepherd delivered any new note in the series of diplomatic representations which thus far have been rejected by the Iranian government.

Plan Reunion Dinner

The 88th Battalion, C.E.F., will hold its 25th annual reunion dinner at Lougheeds Hall at 1406 Douglas Street, Wednesday night, May 23, at 7 o'clock.

Seek Missing Persons

Relatives and friends have asked city police to find Thomas Ourn Davies, native of Pensain, North Wales, who left Edmonton 11 years ago to come here; Tennant (Burty) Harrigan, East Portal, Mont., and Cyril W. Richards, being sought by his sister, Mrs. Ray L. Fleming, Cedar Hill Park, Ore. Anyone knowing their whereabouts is asked to contact the city detective office.

There's a Reason
Spotless
Leads the Field

Beaches Birthright Of Public Claims Council

Recreation Council of Greater Victoria today warned that public rights to Vancouver Island beaches should be "jealously safeguarded."

The action came in the wake of reports, the council stated, "that officials somewhere have been very remiss in their duties" to providing access to the beaches.

A letter reflecting these views, is being sent to municipalities of Esquimalt, Saanich and Oak Bay and the city of Victoria.

Portions of the letter follow:

"We are particularly blessed on Vancouver Island with an abundance of relatively fine beaches which, in the main, are and should be regarded as the birthright of all.

"As a body we can appreciate the importance of seeing that the law of sub-division is obeyed and enforced, and the maintenance of these accesses should be such that they are not only obvious to the general public but also capable of passage.

"We ask this in the name of present and all future generations who stand to lose this priceless natural asset unless action be started now before it is too late."

Resume Hearings Compensation Act

Representatives of the B.C. Association of Optometrists went before Chief Justice Gordon McG. Sloan today to argue eye care be provided among Workmen's Compensation Board benefits.

The Chief Justice, sitting as a one-man commission, resumed Victoria hearings into the act Monday at the Court House.

The current hearing is expected to last six weeks. Five union and nine employer groups will submit briefs.

MacArthur Title

TOKYO (UP) — Japan took steps today to create the title of "state guest" and confer its honors and privileges on Gen. MacArthur.

Premier Shigeru Yoshida called his cabinet together to discuss a bill creating the title for the special benefit of MacArthur.

Semi-official sources said a state guest would be exempted from all customs, duties and tolls on visits to Japan and while here would be given a special escort and a state residence.

Accidental Death

HOPE (BUP)—Three crewmen who were killed in the derailment of a Canadian Pacific Railway freight in the Fraser Canyon May 6, died accidentally, a coroner's jury ruled here Monday night.

DEPUTIES MEET FOR 1 MINUTE

PARIS (Reuters) — Deputies of the Big Four foreign ministers trooped into the Rose Palace today at 4 p.m. to continue their discussions to hammer out an agenda for a meeting of the Big Four foreign ministers. At 4:01 p.m. they all walked out again.

At the deputies' 52nd meeting — shortest on record — Philip Jessup of the United States, conference chairman for today, asked if anyone wanted to speak. No one replied so he adjourned the meeting until 4 p.m. tomorrow.

Justices Reject Maragon Appeal

WASHINGTON (UP). — John Maragon, one-time White House hanger-on whose perjury appeal was rejected by the Supreme Court, pondered today the long chance the justices might reconsider their decision.

The former Kansas City shoeshine boy who became a friend of Maj.-Gen. Harry H. Vaughan, President Truman's military aide, is now slated for a jail term of from eight to 24 months.

The court rarely grants a rehearing after once rejecting an appeal. Maragon has been free on $5,000 bond for more than a year.

WEDNESDAY MORNING SPECIAL
HOUSE DRESSES
$2.49
Sizes 14 to 44
PLUME SHOP LTD.
1740 DOUGLAS ST.

Concentrate Mill Works Near Duncan

(SPECIAL TO THE TIMES)

DUNCAN—Idle since the end of the war, the concentrate mill on the top of Mount Sicker, near here began to roll today.

Three mines, Richard III, Tyee and Lenora, originally operated by independent companies, were revived during the recent war, when zinc was in demand, under the name Twin J Mines, and a government grant was given. It was then that the concentrate mill was built.

Bringing the mines back into activity is Vancouver Island Base Metals Ltd., which has opened up a number of new stopes of ore in the mines and reports promising prospects, especially at Richard III mine. The mill which operates on the flotation process, will separate copper, zinc and a certain amount of gold.

Military Men Meet On Joint Strategy

SINGAPORE (AP) — High-ranking army, navy and air commanders of Britain, the United States and France opened talks here today on over-all military strategy in southeast Asia and what should be done to counter any new Communist aggression.

High on their agenda is what disposition should be made of Allied armed forces in the event of Communist China intervenes in Indo-China, gateway to rubber-and-tin-rich Malaya. Malaya is certain to follow Britain's lead in banning rubber exports to Red China and it is felt this might provoke the much-discussed Red assault.

CONSTIPATION GONE —CHANGED MAN!

"Constipation made me sullen all day. What a change since I started to use ALL-BRAN regularly! Even my wife notices it!" Marc Aurelle Savard, 24 Blanchette Ave., Ville Montmorency, Que. *One of many unsolicited letters from ALL-BRAN users.*

You, too, may expect to overcome constipation due to lack of dietary bulk if you follow this advice: eat an ounce of crispy KELLOGG'S ALL-BRAN daily, drink plenty of water! If not *completely* satisfied after 10 days, return empty carton to Kellogg's, London, Ontario. Get DOUBLE YOUR MONEY BACK!

Last Day in Standard's
WAREHOUSE SALE
It's a wonderful event . . . BARGAIN BASEMENT PRICES on Standard's known quality furniture! See for yourself in the ONE DAY REMAINING!
DOUGLAS
Scollard Building
VIEW STREET
STREET
Downstairs off View
★ Living-Room Values
★ Dining-Room Bargains
★ Chrome Dinettes
★ Bedroom Bargains
★ Floor Coverings Reduced
$249 RADIO FOR $189!
This is a 7-tube model with 12-inch speaker and 3-speed Webster player. Is shown in walnut, mahogany and limed oak. An amazing value at only 189.00
$199 RADIO FOR $149!
Another wonderful offer during this event. A 5-tube radio with 3-speed record player and 10-inch speaker. This model in limed oak only, for only 149.00
STANDARD
VIEW STREET WAREHOUSE
Corner Douglas at View—Downstairs
If In Doubt, Ask At Our Main Store

a touch of Spring in the air
with new arrivals daily of Suits, Coats and Dresses.
Malleks
WOMEN'S APPAREL
1212 DOUGLAS

TRUCKERS
BIGGEST STOCK at WHOLESALE PRICES
New and Used Truck and Tractor Parts
All Types
State Model Number
NO ORDER TOO SMALL!
Let one of our Experts solve your Hard-to-Get Part Problem
CALL! WRITE! WIRE!
SEATTLE TRUCK WRECKING
"We Ship Anywhere"
9798 E. MARGINAL WAY RA 6262
Seattle, Washington

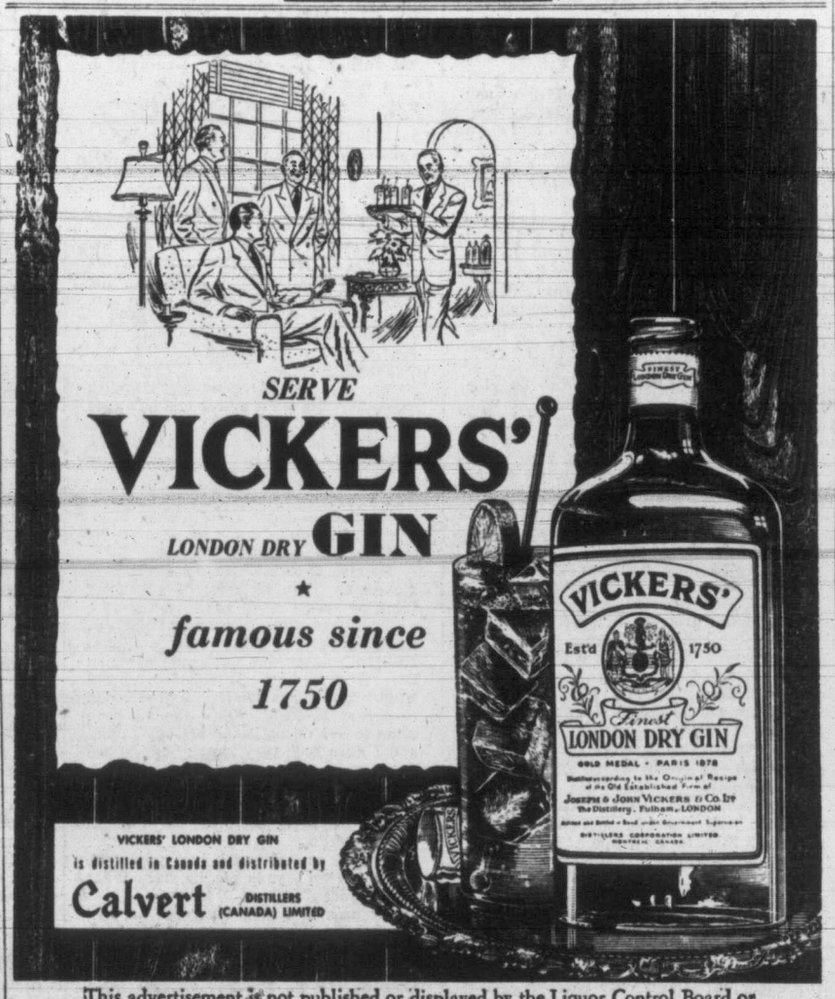

This advertisement is not published or displayed by the Liquor Control Board or by the Government of British Columbia.

Why risk a spoiled holiday?
YOU CAN BUY A NEW GOODYEAR FOR AS LOW AS
$23.20
(Size: 6:00-16 4-ply)
LESS TRADE-IN ALLOWANCE
on present tires, given by most Goodyear dealers.
MAY 24
Why take a chance on having your holiday driving ruined by tire failure . . . have your tires checked for safety by your Goodyear dealer *today!*
Remember . . . 90% of all tire failures occur in the last 10% of tire life. And tire failure can mean a simple flat . . . or a death-dealing blowout!
If you need new tires, don't put it off, don't tempt fate by trying to "make do" with weak tires.
Keep this in mind when you buy new tires: Canadians *buy* more Goodyear tires than any other kind . . . car-makers put more Goodyears on the new cars than any other kind! Doesn't it stand to reason that the tires that give the most people the greatest satisfaction are the tires for *you* to buy?
And Goodyear's long mileage quality is backed by the Goodyear written lifetime guarantee!
BUY NEW GOODYEARS AND GET ALL THIS!
1 FREE TIRE INSPECTION!
2 LIBERAL TRADE-IN ALLOWANCE on present tires, given by most Goodyear dealers.
3 FREE MOUNTING!
4 THE FAMOUS GOODYEAR GUARANTEE good for the life of the tire!
PLAY SAFE... DRIVE IN AT THIS "HIGH SIGN" OF QUALITY
GOODYEAR TIRES
SEE YOUR GOODYEAR DEALER TODAY!

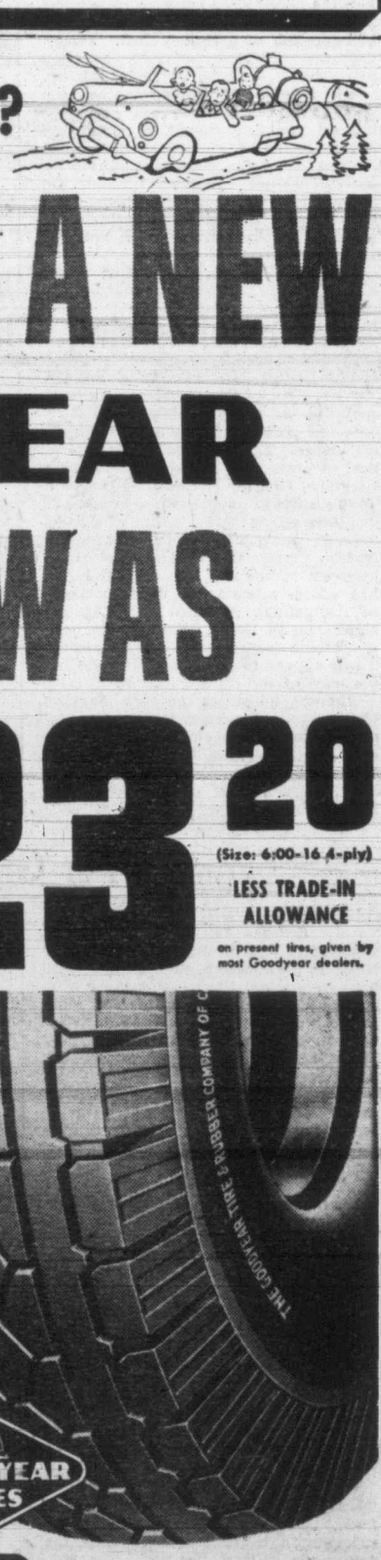

Victoria Daily Times

The Home Paper

Published every afternoon except Sunday by The Times Publishers Limited, 2631 Douglas Street, Victoria, B.C. The Times is a member of The Canadian Press, which is exclusively entitled to the use for publication of all news dispatches credited to it or the Associated Press, and also the local news published herein. All rights to republication of special dispatches are reserved.

STUART KEATE, Publisher — BRUCE HUTCHISON, Editor

B.C. Must Cut Down

WHEN THE CURRENT BUDGET OF the British Columbia Government was introduced this newspaper called it "incredible." Now it begins to look impossible as well.

The Government can collect taxes sufficient to pay its huge running costs of $118 millions. To finance its proposed capital expenditures of some $43 millions the Government must go into the market and borrow on its bonds. It does not seem likely that the Government, at the moment, can borrow anything like the amounts it desires. The Canadian market for all new provincial government and municipal bonds has greatly softened in the last few weeks. Some governments which have failed in Canada and gone to the United States with their bonds have been unable to sell them at any acceptable interest rate. British Columbia faces the same unfavorable conditions.

Whether Mr. Anscomb has yet sounded out the bond market is not known. Doubtless he will do so in the near future, having missed the chance of easier borrowing earlier in the year.

There is a limit to the rate of interest that the province can afford to pay and this limit already may have been reached or passed. Even if the Government is reckless enough to pay an exorbitant price—thus raising the cost of maintaining the public debt for years to come—the experience of other disappointed provinces suggests that borrowing will be difficult if not impossible in the proposed amount.

All this results from the sound deflationary policies launched by the American and Canadian Government a few weeks ago and currently being described on this page in a series of dispatches from Ottawa. The whole purpose of these policies is to arrest inflation by compelling the United States and Canada to live within their means after they have tried to live beyond them for the last year.

British Columbia's means are strictly bounded, on the side of capital investment, by the willingness of investors to lend it money. If they refuse to lend, then the Provincial Government must reduce its current investment. That is what the Government may soon have to do.

Unless the financial climate changes—that is, unless the present attempt to curb inflation fails with incalculable disaster to everyone—Mr. Johnson and his colleagues will have to revise their capital spending plans drastically. This will be painful, but probably inevitable.

Mr. Anscomb may have foreseen such a possibility when he introduced the present budget. He indicated that his plans must be subject to revision if conditions changed. They have changed completely.

It may now be the Government's duty to postpone part at least of the capital works projected for this year. The same thing will happen in every province and municipality of the nation.

Such a revision cannot be avoided if some 10 per cent of our natural energies are to go into defence. There is only so much manpower and materials in the nation. Those used in civilian construction cannot be used to make weapons or recruit armed forces. The mistake of the Provincial Government was to overestimate the nation's capacities and, in so doing, to undertake a budget bound to aggravate inflation and now obviously out of its reach.

The Government was warned against its extravagance before but would not listen to the voice of the taxpayer. Now the warning comes from the ineluctable voice of the financial markets. The Government has to listen. And none too soon.

The Students Should Come First

EDUCATION MINISTER W. T. Straith's statement on Maillardville students who transferred to public school when their privately supported schools closed doors some weeks ago, reaches the core of the matter as far as the Department of Education is concerned. The issue, arising ostensibly out of the school bus problem, has been followed with wide interest.

Between 700 and 800 students moved into the public school classrooms, as was their right, and were accommodated by inauguration of a second shift. Yesterday 670 of those students absented themselves for special religious training.

Mr. Straith has pointed out that this is a purely local issue and the only interest the Department of Education has in it is the welfare of the pupils. He has noted the disruption caused by changing schools halfway through the second term and has mentioned the efforts made by teachers to maintain the standing of the newcomers in spite of this interruption.

The minister then explains: "Our curriculum is based on a five-day week and if these children are to be withdrawn from school so they attend for only four days a week, it will be difficult for them to keep up to the other children in the classroom. In this case we hope the parents of the children will not hold our department or the school responsible if their children are behind others in the classroom at the end of the school year."

That, we believe, expresses the concern of most British Columbians. There may be excellent reasons to give children special training over and above what they receive in school. That training, moreover, can be organized for groups. At the same time, it seems unfair to the young people concerned to deprive them of the full advantages of public school education by restricting their attendance.

When such issues arise, the children should not be the victims, nor should conditions be created which jeopardize their normal advancement to the next grade upon completion of a full school year.

Emphasizing The Partnership

TWO POINTS OF POSITIVE VALUE stood out in General Marshall's testimony to the United States Armed Services and Foreign Relations Committees last week. The Defence Secretary denied that foreign governments had even suggested General MacArthur's removal. That statement should still a number of domestic self-appointed critics who have, perhaps unwittingly, been encouraging friction among the western democratic partners. Moreover, General Marshall has drawn attention to the importance of maintaining a united front against aggression in Korea. That should have a sobering influence on other elements which appear to have forgotten the importance of the partnership.

No one questions the fact that the United States has carried the main burden in Korea. No other nation was in a position to assume that task. At the same time, and on the basis of relative abilities, substantial contributions have been made from other countries not only in Korea but in other parts of the world where the threat of Communism has developed into armed conflict.

General Marshall has performed a service to his own people and to their democratic allies. More serious than the immediate issue of Korea is the possibility that dissension could break up the alliance which is now working jointly for security. It is the right and privilege of the American people, at least through their representatives, to thresh out the MacArthur issue. It is comforting, however, to note that so important a figure in world affairs as the Defence Secretary does not let present animosities cloud his vision of the larger picture. He knows, as do other framers of United States policy, that the defence against Russia depends for success on the coordination and trust existing between all countries aligned on the side of democracy. He has not lost the opportunity to underscore that theme in terms that should be easily understood.

Example For Greater Victoria

MEMBERS OF THE VICTORIA-SAANich Beaches and Parks Committee were merely conforming to precedent when, in the course of their annual tour, they emphasized the co-operation shown by the city and Saanich on the joint projects under the committee's jurisdiction. Membership of the group changes. The spirit of mutual helpfulness remains the same.

In its way the committee serves as an example of the attitude which should prevail on the question of Greater Victoria unification. Although there are other joint bodies in which a willingness to undertake combined operations is evident, general amalgamation discussions seem to lose that cohesive quality.

Since amalgamation is inevitable, it seems a pity that the same spirit of co-operation cannot be brought into discussions of the issue with benefit to all concerned. Instead, unification of services is being enforced by circumstances too pressing for any one municipal unit to ignore, but action is taken grudgingly. Parochial pride appears edgy at the mention of unification.

Eventually the units which now form the community of Greater Victoria will come to realize that the whole is greater than the sum of its parts, but the axiom is resented in some quarters. Under conditions as they exist, the Victoria-Saanich Beaches and Parks Committee serves as a useful model. It could be duplicated virtually throughout the entire municipal services of Greater Victoria if the will were developed to follow that happy example.

Reminding Us Of Our Free Press

THE LITERATE LIBERTY-LOVING world last month marked with mourning the death of La Prensa, Argentina's great liberal newspaper. The blow Peron had struck was fully recognized by those who cherish freedom of thought and expression.

Against such a loss, relatively little weight will be given to the short item from Caracas, Venezuela, this week reporting a court decision against the newspaper Ultimas Noticias. The publication was fined for publishing political news without submitting it to the authorities for approval.

Negligible as such an incident may appear by comparison to the more spectacular action taken against La Prensa, it nevertheless brings home to Canadians the significance of the privilege they enjoy in a free press. In this country, it is taken for granted that a newspaper shall be allowed to say what it thinks when it thinks it. That is a right we accept with scarcely a second thought. Like Voltaire, we reserve the right to disagree with what is said, but we are prepared to see that the privilege of expression is extended to others of differing viewpoints.

That is a thesis on which most Canadians agree, despite the embarrassment they encounter when someone queries Quebec's padlock law.

Chips Off The Old Brock

By DAVID BROCK

I DARE SAY a good many of us were staggered by the Canadian Press report about Mr. Garfield Weston and his allegedly controlling interest in the famous Piccadilly firm of Fortnum and Mason. According to the report, there was the very devil of a row at an extraordinary general meeting which was called to discuss a dispute among the directors. At this special meeting, Mr. Weston said he had heard it stated that the shares should have been sold to an Englishman. "Don't you consider me British?" he asked. "I take great exception to the criticism that I should not come in because I am a Canadian."

Brock

The idea that a Canadian should not buy into an English business is certainly a novel one. It brings up all sorts of ideas about what the Empire (beg its pardon, the Commonwealth) really is. And applied in reverse, it might mean that no Englishmen should have monkeyed with the C.P.R. . . . or indeed have come to Canada at all . . . they should have left Canada to other chaps. Well.

BUT IN THIS instance, the idea is even more curious, for it implies that Mr. Weston is still very Canadian, as well as implying that Canadians are not the right chaps for Piccadilly. Now, I am personally acquainted with quite a few Canadians who never became part of the English landscape, as it were. Through either their fault or that of the English, they remained conspicuous outsiders. And both sides were ever so slightly resentful, with the Canadians complaining (like so many Colonel McCormicks) that they had been bitten by an Englishman, and the English complaining they had been diluted (if not polluted) by a Canadian invasion. (Names on request.)

BUT MR. WESTON took to England at once. So much so, that he has gone back to live in England after trying to live in B.C. And the English not only took to Mr. Weston's biscuits, but elected him an M.P. (I nearly said "Mr. Weston's good biscuits," not as a plug for the product, but as a fond allusion to "Mr. Weston's good wine" on which the clerical Mr. Elton made such a fool of himself in Jane Austen's "Emma." But for all Jane-ites . . . the Austen Friars . . . members of the Order of St. Jane . . . that slogan would be very tempting. And we Austen Friars must be numbered in millions upon millions.) Well, as I was about to remark before so rudely interrupted, no "foreigner," and least of all a true lover of things English, can long remain a member of the British House of Commons (that best club in the world) without getting to know a great deal about England and the English. And without admiring the best things there, and knowing which are best. So, as I began, this case gets curiouser and curiouser.

MIND YOU, I am not forgetting that Fortnum & Mason is not a thing to be taken lightly. It was there that (I think) Saki predicted the gourmets of England would make their last stand. Though, of course, I am not forgetting the rival firm of Jackson's, just along the street. And the last stand of the gourmets has been gallantly made these past dozen years. And a tough battle it has been, and will be. But I cannot seriously imagine that Mr. Weston will organize a fifth column, from within the premises, against this embattled and dwindling band of heroes . . . this forlorn hope. Which (I would say at a guess) is what all the argument is about. Nor do I think he would lower the tone of the joint (if I may so express myself). Far from it. There is nothing like a convert for being both an enthusiast and an expert.

Of course all this is none of my business, except in so far as it concerns Anglo-Canadian relations. But if we have to discuss those, as we do (or will), then we might as well discuss them reasonably all round.

THE PRINCELY GIFT

A DIRECTOR of Fortnum & Mason once gave my father a bottle of whisky rather more than 40 years old. My father drank half of it in the ship coming home, drop by brilliant drop. He tried to land the other half in his luggage, but the law in those days forbade this. As he was the first passenger ashore in the cold dawn, he said to the customs inspector: "Well, take the bottle around a corner and try a little of it. You'll never taste its like again." He thought he would thus get some kind of sympathy and salvage all but the man's one convincing gulp. He hadn't predicted what a gulp it would be. It was a half-bottle gulp.

The man came back and agreed that the stuff had indeed been the most noble in a customs man's career, and he thanked my father with much warmth. He even offered my father the empty bottle as a souvenir. Then he checked the luggage through without further ado.

LATER THAT morning my father got on a train, and a fellow passenger from the steamer sat beside him and said: "Look here, you're Brock, you must have come through Letter B in the customs shed. Did you notice anything funny about that man?" My father demurred a little and then said: "Well, not at first." "Well," said the other, "he's crazy. I had stuff to declare on which I'd have had to pay three hundred dollars. But he wouldn't hear me talk, wouldn't look at my bags, just marked them as passed, and said he didn't want to see any old luggage. The outside of my bags showed I was an honest man. Said he liked me a lot."

MY FATHER said: "Three hundred dollars, eh? Well, you really owe me that." And told the chap why, with something like tears in his eyes. It almost makes me want to cry myself. And for another reason. I've never had even half a bottle of such things to experience, let alone another half to go through a customs man.

Canada In Arms

Exchange

Canadian troops in Europe will probably be part of the American forces, rather than the British, as was the case in the past. The change from brussel sprouts to lettuce, and from "I say" to "Hey, you" should not be too difficult to make.

Now To Build Up The Other One

As Our Readers See It

NOT UNMOVED

Almost, two great daily newspapers have departed, physically, from our immediate midst: the Victoria Daily Times and the Daily Colonist, and deep is their move! The downtown blocks are not the same. Something has gone out from us.

We are told the staffs of the newspapers felt nostalgic at leaving, but what of us? We are not unmoved!

Our newspapers are friendly behind the front page and its headlines. They carry a grave responsibility, both seen and unseen. They sense the news, foreshadow and report it. They tell us what's what in the world. They are essentially the mainspring of humanity, the pulse of the public.

Their empty houses echo the past but the emptiness we feel today is centred in the progressive move which our daily newspapers have made to the V.P.L. building at Fountain Circle.

While in our thoughts the ghosts of yesterday come to life but our spirit moves with the "Knights of Space" and the service they give. Long may their ink flow!

ALAN LESLIE GREIG.
(4) 1141 Fort St.

UNIFORMS AND POPULATION

Public Schools—It would be a good idea, in my opinion, for every male pupil to wear a good plain, inconspicuous and inexpensive uniform (this would save their ordinary clothes). They would take considerable pride in their appearance, they should be drilled so many times a week. Instruction should be given in elementary military science and defence which should be made as interesting as possible and examinations held at different periods. There is no knowing when this might be useful.

Improving the Country—There is no shadow of doubt that Canada needs population—she is sadly underpopulated and can do with millions more. Experienced farmers are needed. Norwegians, Swedes and Danes should be encouraged; they make excellent colonists and good farmers, and there is plenty of room for them in the Northwest Territory.

The B.C. Power Commission, Fraser River Board and Government Survey departments are doing excellent work towards the development of B.C. and there is no doubt in time, the work now being carried on will go far to make the country a profitable concern.

WALTER W. JOSEPHS.
1707 Lee Avenue.

VIVISECTION

Vivisection is practiced for the purpose of demonstrating reaction to every form of mutilation and suffering. It is no exaggeration to say that every conceivable torture is inflicted upon dogs and other animals.

Mr. N. E. Webster is correct in saying that the vast majority of experiments are carried out without anaesthetics in any form whatever.

The difference in structure of organism between man and the lower creatures is demonstrated by the fact that some animals thrive on belladonna, some can eat hemlock with impunity, some can swallow opium and wash it down with prussic acid. This alone proves that animal experimentation is dangerously misleading.

Professor Starling, a notorious vivisector, said that the last experiment must be upon man, and as Dr. Hadwen maintained, the first experiment should also be upon man. This is a tacit admission that vivisection is a failure, and that millions of animals have suffered in vain.

H. ARNOLD.
2924 Qu'Appelle Street.

Under Our Roof

By JOHN RHODES STURDY

UNTIL quite recently Hamish, the janitor's assistant in the apartment house that was my abode at one time Back East, had not spoken or written to me in five years. It was five years ago that I decided to see for myself what was on the other side of the Rockies and moved to British Columbia.

Sturdy

At first I wrote Hamish; nice, chatty letters with some remarkably good phrases in them that I thought anyone would be delighted to get. But my own mail continued to consist mainly of the usual lawyers' letters and those terrifying cards which announce that "your subscription is NOW UP!"

I decided to forget Hamish and the old apartment house. (I like the way an apartment becomes a "suite" in the West. "Suite" has a much classier sound. It has size, as they say in Hollywood, even if it's only a one-and-a-halfer on the third floor back.)

But of course I couldn't quite forget. Neither Hamish, nor some of my former fellow-tenants. People like Mr. and Mrs. Tubbs and their four-year-old son, Timothy, and Col. S. Skeffington-Smutts (Ret.), who objected to young Timothy on general grounds, but particularly because the child had worms. That is, he kept worms as pets, and when he would let them loose in the corridor between Apartments 12-A and 12-B, Col. Skeffington-Smutts would erupt from his doorway, waving a cavalry sword in the air and threaten to carve young Timothy into serving portions.

On these occasions, Mrs. Fitterley, a timid soul who lived in Apartment 14, would call Hamish, and that worthy would rush to the scene. "Watch your left flank, Colonel!" Hamish would cry, and the colonel would go dashing down the left corridor and again to the left, which would bring him to the service door of his own apartment, and he would then put aside his trusty sword and sink into a Scotch and soda and murmur; "Carry on! Carry on!"

Once, after one of these forays, Hamish took young Timothy Tubbs to the basement and telephoned his father.

"Mr. Tubbs," said Hamish, "I have your boy in the basement with me. He has been disturbing the tenants with his worms again, and this can't go on. I've just noticed that the fire in the number two furnace is getting low, and as Timothy would fit nicely into the furnace door.

It was then mid-February and subzero Back East. I have it on good authority that Mr. Tubbs shouted into the telephone: "That's all right with me! At least we'll get some heat in this blankety-blank apartment house!"

Perhaps I never would have known why Hamish had cut me off so completely if a friend hadn't dropped in from Back East and told me about meeting Hamish on the street one day and asking him: "What's the news about Bumpy?"

"You mean the newspaperman who used to live in Apartment 6-C?"

"Yes."

"It is a very sad story," Hamish told him. "He went native and has gone to live in the jungle."

"Don't be silly," my friend said. "There isn't any jungle out there. Where do you think he went?"

ALL WRONG

"British Guiana," Hamish said.

"Oh, no, you've got it all wrong! He went to live in British Columbia."

Hamish pondered that for a couple of moments. Then he said: "I still don't think he should have left Canada."

That was what my friend told me, finishing off the story with a typical Eastern snicker (as distinguished from the Western, or full-blooded, horse laugh), and I immediately decided again to forget Hamish. Since then I have come to live on an island and my family and I have been very happy here. Until recently.

But one day last month when we went to pick up the mail and my wife asked, "Anything but bills?" I produced a postcard.

"I don't understand it," my wife said. "All this card says is 'Ha, ha, ha!' What does it mean?"

"It means," I said, "that 'ha, ha, ha!' is what Hamish thinks of me living on an island."

"Hamish," she echoed, and paled slightly. "Well, anyway, all that is in the past."

But I don't know. I haven't been able to sleep very well lately.

Korean Peace—A Possibility

By STEWART ALSOP
From Washington

IT IS ENTIRELY possible that the fighting in Korea will come to an end in the near future.

It must be admitted at the outset that there is no really solid evidence to back up this statement. But there are interesting straws in the wind, which may mean that there is now beginning that strange tortuous process, like negotiations between inhabitants of different planets, which has led up to the settlement of the great crises of the past.

Stewart

It is reported, for example, that in Moscow the British have been receiving strong hints that the Korean war can now be settled on an acceptable basis. Similar hints have emanated from Paris. It is certainly reasonable to suppose, moreover, that Secretary of Defence George Marshall's repeated references to the lifting of the Berlin blockade, and to the "United Nations channels" through which the end of the blockade was secretly negotiated, are not mere empty words.

Finally, there is a sort of smell in the air in official Washington, difficult to define but easy to recognize, which is now remarkably similar to the smell in the air before the Berlin blockade suddenly ended.

All this is admittedly fragmentary; and indeed it may be wholly misleading. But there is also simple logic.

Unless the best military experts are without exception dead wrong, the Chinese Communists cannot win the war in Korea on the present basis. They can only hope to win the war on an entirely different basis—by changing the "ground rules;" specifically by committing an air force based on Manchuria.

The Soviet rulers, who are the real masters of the situation, must be fully aware of this. But the Soviet rulers are also firmly on notice that if the ground rules are changed, this will instantly precipitate counter-attacks on Manchuria, almost inevitably folowed by the other measures proposed by General MacArthur.

This would confront the Soviet Union with the choice between inaction, which would be the equivalent of a devastating defeat in Asia, or action which would start a third world war.

CHANGED RULES?

This can hardly be a welcome choice to the Kremlin. It may be that the ground rules will be changed, and the Manchurian air force committed—indeed, there is some local intelligence pointing in this direction. But it is at least significant that no planes based on Manchura attacked United Nations ground forces in the offensive which has now been defeated.

Moreover, whatever one may think of the soundness of General MacArthur's views, he may well have done a final, signal service to the United States. For the extraordinary debate precipitated by MacArthur must surely have convinced the Soviet rulers on two points.

First, there is not the faintest chance that the U.S. will weaken and withdraw from Korea, as the Soviets have certainly hoped. Second, it is a great deal more likely, if it begins to appear that the only alternative is an endless bloody stalemate, that America will abandon the effort to limit the war, and will adopt the course of action proposed by MacArthur. Thus, however fragmentary the evidence, it is at least logical to suppose that the Soviet rulers may now have decided, as they decided in the case of the Berlin blockade, that the time has come to cut their losses.

There remains the form which a settlement might take. As in all the other great tests of strength between the Soviet and the West, settlement is likely to take only one form. This is the restoration of the status quo ante—a partition of Korea on the 38th Parallel, and the staged withdrawal of the Communist and United Nations forces.

Ups And Downs

By BRIAN TOBIN

"ONE of the noticeable things of our age," said the Elevator Man, "is the delight we seem to have in making products out of entirely unrelated things. We've gone way beyond making silk purses out of sows' ears. We make plastic table-tops out of milk, perfume and beautiful dyes out of coal, and stockings out of woodpulp. Now they've come along in Britain with a process to make synthetic wool out of peanuts. The way I see it, we're going to end up wearing our food and eating our clothing while we rob the coal bin to beautify ourselves. Nature won't know herself when we get through—and maybe we won't know ourselves. Going up!

Tobin

"Not," said the Elevator Man, "that we're treating the plants and animals any different from what we're treating each other. Because this is also the age of twisting human beings into new and strange uses, too. In some countries they're taking decent, pleasant people and turning them into machines that work and hate on orders. They're taking happy family groups and turning them into separated individuals—pawns in the big game of state-owns-all. They're taking the milk of human kindness and turning it into a political poison. Going down!

"It seems to me," said the Elevator Man, "the big danger is that our processes may get mixed up when we get too deeply involved in switching nature's gifts around. We may find ourselves in the position of that bridegroom who was a little worried about the cake his bride made. She claimed she followed the recipe exactly. 'And here it is,' she said. 'I clipped it from a newspaper.' 'Are you sure you read the right side?' asked the husband. 'The other side tells how to make a rock garden.' But even if we keep the recipes straight, there's other troubles we can run into. And the day may yet come when we'll hail some national hero for saving our lives by discovering a process of changing plastic table-tops into milk or wool suits into peanuts for a starving world."

Local Reserve Soldiers Praised

Col. E. C. Brown, B.C. area commander, with Maj. J. Warburton, left, inspecting company of Canadian Scottish reserve troops Monday night at Armories. Colonel praised smart turnout of soldiers at joint Scottish-R.C.E.M.E. parade. Being inspected from left to right: Pte. W. R. Cunningham, Pte. G. M. Parker, Sgt. L. G. Temple. Lt.-Col. Walter Mosedale, commander of Scottish batallion was in charge of parade.

Spy Had Inchon Landing Plans Week In Advance

Jap Communist Could Have Turned Operation Into Debacle, Prosecutor Tells Tokyo Court

TOKYO (UP)—The Communist ringleader of a North Korean spy ring had the "top secret" plans for the Inchon landing a full week before the operation took place last September, a U.S. Army prosecutor charged today.

Maj. Robert M. Murray, chief prosecutor for the International Provost Court, said the secret document containing the information on the Inchon landing was found in the possession of Yoshimatsu Iwamura, 38, the spy leader.

The prosecutor said the information possessed by the Japanese spy could have turned Gen. MacArthur's dramatic "behind-the-lines" landing into a debacle.

Iwamura and Chang Man Ko, who came to Japan to help Iwamura set up the spy network, are the key defendants in the trial of 16 North Koreans and two Japanese Communists accused of spying for North Korea.

The 18 defendants pleaded "not guilty" to the charges. They were the first to be tried from a group of 45 suspects rounded up recently in Japan and accused of espionage and "acts inimical to the security of occupation."

STARTED IN 1897

The Victorian Order of Nurses for Canada was established in 1897 under royal charter in commemoration of Queen Victoria's diamond jubilee.

Keep Kiddies Kleen
Spotless

YOUR CONFIDENCE
Is well placed when we are permitted to dispense your prescriptions.
627 Fort at Broad G 1196 — McGill & Orme LIMITED PRESCRIPTION CHEMISTS — 1201 Douglas at View G 2222

VETERANS STAGES LTD.
CHANGE OF SCHEDULE
EFFECTIVE JUNE 1, 1951
"Subject to the consent of Public Utilities Commission"
Copy of proposed change in Bus Depot, 728 Herald Street

OPEN FOR INSPECTION
Wednesday, May 16, from 1:30 to 5 P.M. and 7 P.M. to 8:30 P.M.
2421 FOUL BAY ROAD, OAK BAY

$7885—Modern (10-year-old) stucco bungalow, attractive and well built, owner occupied. Living room, 12'x16', brick fireplace; dining room, 8'x10'; kitchen, 10'x15', with cabinets, etc.; utility and sun room off kitchen. Two double bedrooms with closets; four-piece Pembroke bathroom; part basement, hot air heat. Special features for economy and home comfort. Insulated, copper piping throughout, cove ceilings, battleship lino, awnings, back lane, separate garage and low taxes, $63. Lot, 50'x120'. Terms.
Special low firm price $7885
Mr. Cryer — Evenings, G arden 4244
CABELDU & MAY LTD.
1212 BROAD ST. E 7174

U.S., Canada On Best Of Terms Says Pearson, Repeating Foreign Policy

OTTAWA (CP)—Canada and her big neighbor to the south still are on the best of terms, External Affairs Minister Pearson assured the Commons last night.

That was his reply to a request by George Drew, Progressive Conservative leader, that the minister bring "out into the open" any reasons for recent criticism of the United States in her relationships with this country.

Mr. Pearson said there apparently has been some misunderstanding of a recent speech in Toronto, where he said Canada will not be content to be an echo to the U.S. on foreign policy.

He had not, as Mr. Drew suggested, spoken from a "personal pique." When he spoke as Minister for External Affairs, he spoke as a Canadian, anxious that Canada's voice be not misunderstood and that Canada stand on her own feet while marching in step with her neighbors, especially the U.S.

Completing a lengthy foreign-policy debate, Mr. Pearson also reiterated his belief that the United Nations would be "profoundly mistaken" if it adopted a policy of bombing Red bases in Manchuria, blockading the Chinese mainland and using Chinese Nationalist forces in Korea.

WORLD WAR THREAT

Such a move would not end the war in Korea and, indeed, might lead to unlimited action—the entry of Russia directly into the Korean conflict and the unleashing of a Third World War.

While he did not refer directly to Gen. MacArthur, he recalled that some in Canada and the United States have advocated the adoption of such strategy.

He said he sees no indication that the Chinese Reds are ready to negotiate a peaceful settlement, but, at the same time, he does not believe they will continue indefinitely to accept heavy casualties without realizing that it is not China, but Russia that is being served by the Korean aggression.

Mr. Drew urged that Canada discontinue what he described as unwarranted attacks on the United Kingdom and the United States and resume her role as interpreter between this contient and Europe.

Observing that there had been criticism in Canada and elsewhere of the current hearings before the U.S. Senate Armed Services and Foreign-Relations Committee, Mr. Drew said they had demonstrated to Moscow that in a democracy free men and women were not afraid of free speech.

Youths Report Seeing Cougar In Highlands

Wildlife briefs:

Tommy Dignan and Eddie Paul, both 12, Brentwood Boy Scouts, reported Monday they saw a cougar Saturday night while camping at Durrance Lake, five miles from Brentwood.

Other week-end ramblers declared they saw a raccoon up a tree on the estate of Mr. and Mrs. Ernest Tuson, Ardmore.

Realtors Schedule Annual Session May 22

Annual meeting of the Real Estate Board of Victoria will be held Tuesday, May 22, at the Empress Hotel.

It will take the form of a dinner at which new officers and executive committee members will be installed by Herbert W. Davey, K.C.

L. C. Creery, president of the Vancouver Real Estate Board, will be the guest speaker. His topic, "Real Estate Agents Licensing Board of British Columbia."

HOME GARDEN

by Hilda Beastall

A north border presents quite a problem to the average home gardener.

Color, over a reasonably long period, is required, and may be obtained by the use of certain of the annuals.

Hilda

As a general rule it may be said that annuals are not lovers of shade, since they must go through their entire life-cycle within a few months.

However, there are quite a few which will succeed well on a north border because the exposure receives a reasonable amount of direct sunlight in the early morning, and again in the evening.

The conditions are different from the continuous shade found beneath large trees. In this location certain of the perennials may be used to advantage.

For a tall background to the border, Nicotiana, the flowering tobacco will be found ideal. The gardener is no longer limited to the white, and there are varieties which have open flowers during the day. Interspersed with these, the double-flowered Godetias will add considerable color.

Spires of snapdragons, grouped in separate colors, and relieved with the masses of butterfly-like flowers of a few well-grown Schizanthus, may well occupy the centre of the bed. These will give a brilliant display over a long period.

Coming to the smaller plants in the front of the border, pansies of selected choice shades may be set in bold groups, with asters to carry the display into early fall.

Where an edging is desired the compact white Sweet Alyssum will be found ideal and will add the necessary relief needed by the human eye when surveying a mass of stronger colors.

The plants suggested may be readily purchased at this time of year. While easily raised from seed, earlier sowing is necessary to have established plants to set out in May.

FOR A QUALITY WHISKY SAY Corby's ROYAL RESERVE
This advertisement is not published or displayed by the Liquor Control Board, or by the Government of British Columbia.

The RITZ
1040 WEST GEORGIA ST.
A COMPLETE CHOICE OF WELL-APPOINTED AND FULLY SERVICED APARTMENTS AND HOTEL ROOMS at MODERATE RATES
John R. Crane Manager
VANCOUVER B.C.

The Case of the Silent Neighbour

I WATCHED in silence as my neighbour walked by without a greeting. He was more than a neighbour. He was my friend . . . or had been. For years we had worked side by side, but since my retirement Jim never came to see me. In fact, he deliberately avoided me.

I understood why. The sight of me taking it easy must surely depress him, for Jim was still tied to his job. No doubt he was envious of the things I was now free to do . . . and the years that lay ahead for me to do them. Worse still, my old friends at the plant told me that Jim seemed tired all the time . . . losing his grip. They even said the boss was keeping him on out of sheer charity. Jim, too, must be aware of that and, knowing him, I was sure his pride must be deeply hurt.

Years ago our insurance man had suggested we both take out a proper amount of retirement insurance. But Jim had neglected his advice. Now he was forced to carry on at his job, but the day would come when that job would end. What then?

Think. Could this happen to *you?*

★ ★ ★

There *is* a way to guarantee a secure future for your loved ones. Your Prudential representative has a planning method called The Dollar Guide.

This has been specially prepared so that *you*—who know best—can decide how many dollars your family will need to protect them against the future—no matter what it holds. And your Prudential representative will also advise you how your existing insurance can be put to maximum use. For your present peace of mind, and for the future benefit of your family, ask a Prudential representative to explain how you can plan a lifetime today . . . with The Prudential Dollar Guide.

A MUTUAL LIFE INSURANCE COMPANY
THE PRUDENTIAL
INSURANCE COMPANY OF AMERICA
Serving More Than One Million Canadian Policyholders
CANADIAN HEAD OFFICE—TORONTO

VICTORIA OFFICE:
Suite 607, Bank of Toronto
D. MacPHAIL, Mgr.
Phone E 1912

...for sheer beauty plus complete weather and fire protection choose JOHNS-MANVILLE
Durabestos Roof Shingles

• You buy "freedom from worry" when you choose Johns-Manville Durabestos Shingles. Year in and year out, you'll have the comfort of knowing that they're absolutely fireproof and completely weatherproof. In over 40 years of actual use, not one J-M asbestos shingle has ever burned or worn out.

Johns-Manville Durabestos Roof Shingles are truly beautiful too! Rich, warm colours, attractive graining effect and staggered butt lines fit them perfectly into all types of architecture. Made on the strip principle, Durabestos Shingles are easily and quickly applied. Before you roof, or re-roof, learn about the shingles that assure you a lifetime of freedom from roofing worries.

In over 40 years not one has burned or worn out!

FREE! For colour folder on J-M Durabestos Shingles, see your J-M dealer or write Canadian Johns-Manville, Dept. N-12, 199 Bay St., Toronto. 8-391

Johns-Manville FIRST IN ASBESTOS FOR EVERY PURPOSE
ASBESTOS BUILDING MATERIALS LTD.
2100 DOUGLAS ST. — G 7314

buy features of the future... in Kaiser today!

tomorrow's performance! Yours today—with Kaiser's power packed Supersonic Engine that saves you money every mile you drive.

tomorrow's visibility! Largest windshield in any car (1096 sq. in.) with slimmest slant-back corner posts, gives you "Control-Tower Vision" . . . today. No "blind spots".

tomorrow's door design! Today . . . Smart High-Bridge Doors, curved up into the roof line, allow easier entry. No stooping!

tomorrow's convenience! Extra luggage space—yours today . . . because spare tire is under the luggage compartment, not in it!

tomorrow's driving ease! Kaiser's new low design brings you new comfort . . . today! Elbow-height windows let you rest your arm comfortably while driving.

tomorrow's safety! Kaiser's Safety-Cushion Padded Instrument Panel, smartest ever, gives extra protection against sudden stops . . . today!

Kaiser's exclusive Anatomic Design, achieved through advanced engineering principles, brings you extra measures of comfort, safety, performance and power. Extra measures, that set the standard of automotive values for years to come. The future of your '51 Kaiser is assured in its lasting values and pride of ownership. Get the keys from your K-F Dealer today.

KAISER-FRAZER OF CANADA LTD.

PLUS Most Adjustable Front Seat
PLUS Truline Centerpoint Steering
PLUS Lowest Center of Gravity
PLUS Full car-wide Seats
PLUS Short Turning Radius
PLUS Slimmest-ever Corner Posts

Built to better the best on the road!

1951 Kaiser

BK-22

KAISER-FRAZER SALES, SERVICE AND PARTS ARE AVAILABLE ACROSS CANADA AND THE UNITED STATES

DISTRIBUTOR:
LOUIS NELSON LIMITED
810 Johnson Street, Victoria, British Columbia

DEALERS:
ALBERNI — United Motors
COURTENAY — Totem Auto Service
DUNCAN — Louis Nelson Limited
NANAIMO — Standard Agencies Limited

VACATION GUIDE

Vancouver Island—Vacation Playground That Has Everything

VANCOUVER ISLAND . . . wonderland of lake, mountain and stream . . . richly colorful, warmly hospitable. Sandy beaches, picturesque parks, beautiful scenery . . . all this and much more awaits you on VANCOUVER ISLAND!

Playgrounds and resorts are accessible . . . they range from seaside resorts to lakeshore lodges, from motels and auto courts to restful, relaxful camps . . . all have excellent accommodation, full facilities.

Plan to spend your vacation on beautiful Vancouver Island . . . the Pacific Northwest's favorite playground that has **everything!**

This handy VACATION GUIDE to Vancouver Island's favorite holiday haunts will appear every week (Tuesday in the Times, Wednesday in the Colonist) for 16 consecutive weeks, commencing today! The Guide is published for the convenience of our many readers who desire concise, accurate information on what accommodation and facilities Vancouver Island has to offer.

All roads on Vancouver Island lead to wonderful vacation spots . . . they range from beach resorts to modern auto courts. At any one of these well-known spots the vacationer will find excellent accommodation and warm hospitality.

For further information, reservations . . . write the resorts, hotels, cabins and cottages . . . whose advertisements appear on these pages . . . mention the fact that you saw their advertisement in the Colonist or Times (as the case may be) . . . they'll be only too glad to supply full details.

VICTORIA

DOMINION HOTEL YATES AT BLANSHARD VICTORIA, B.C.
Central Location — Moderate Rates — Comfortable Rooms
Hospitable Service
M. ZABEL, Owner WM. J. CLARK, Manager G 4136

LINCOLN HOTEL—
1319½ BROAD STREET
MODERATE RATES
Hospitable Service — Excellent Accommodation
Manager: Mr. G. Kammer Phone G 9815

EMPRESS HOTEL
VICTORIA
One of the Pacific Coast's Most Charming Hotels
Supper Dance Every Saturday Night, 9 o'Clock to Midnight

CORDOVA BAY — 11 Miles from Victoria

Government Rating **** AAA
McMORRAN'S MOTOR COURT
ON BEAUTIFUL CORDOVA BAY
Fully Modern Suites—Complete Modern Comfort
Electric Ranges, Luxurious Furnishings, Automatic Heat
Accommodations, 2 to 6 Persons
Reservations: Phone Colquitz 385-R

LANGFORD — 10 Miles from Victoria

KNOTTY PINE HOME COOKING? GOOD FOOD?
Quit Chasing Rainbows . . . Come to the Knotty Pine!
One Mile North of the Royal Colwood Golf Club on the Island Highway.

BRENTWOOD — 12 Miles from Victoria

AAA **** **BRENTWOOD AUTO COURT**
ON THE WEST SAANICH ROAD TOP OF THE MILL BAY FERRY HILL
PUBLIC DINING ROOM OPEN AT ALL TIMES
Fully Modern Finest Accommodation on the Island
PHONE KEATING 42M

BRENTA LODGE
VICTORIA'S LEADING RESORT
Spend a holiday with us . . . make it a memorable event you'll remember the rest of your life! Passing by? . . . enjoy a delicious meal served in our beautiful dining room . . . with its picturesque view of the Malahat and Saanich Inlet.
BRENTWOOD BAY, V.I. KEATING 130M

SIDNEY — 19 Miles from Victoria

**** **SPEEDIE'S SHANGRI-LA AUTO COURT** AAA
SIDNEY — ON THE MAIN STREET, BEACON AVENUE
Just 5 Blocks From Steveston and Anacortes Ferries
One Mile From Patricia Bay Airport
Modern Cabins, Reasonable Rates Phone SIDNEY 212 for Reservations

DEEP COVE — 20 Miles from Victoria

THE CHALET—DEEP COVE
Spend your vacation at this well-known beauty spot! Modern accommodation . . . rooms or cottages. Delicious meals . . . spacious grounds and scenic surroundings.
For Reservations
PHONE SIDNEY 82F

SOOKE — 23 Miles from Victoria

YOU'LL ENJOY EVERY MOMENT AT
GLORIOUS "GLENAIRLEY"
★ ★
On beautiful Sooke Harbour, only 23 miles from Victoria. Every attraction with delightful seclusion. Lodge or Cabins. Mr. and Mrs. Hogan, East Sooke R.R. 1, Victoria. Phone Sooke 8X.

SOOKE HARBOUR HOUSE at the WHIFFIN SPIT
CUISINE EXCELLENT . . . Recommended in Duncan Hines' Adventures in Good Eating"
Lovely Dining Room With an Unsurpassed Panoramic View of the Snow-capped Peaks of the Olympic Range Across the Strait of Juan de Fuca
FOR RESERVATIONS, TELEPHONE SOOKE 28H

ANGLESEA AUTO COURT
MILNES LANDING
Modern Accommodation—Comfortable Cabins
Boats for Hire
Under Original Management
Prop., MRS. T. H. JONES .. Phone Sooke 23X

GROUSE NEST
Due to the fire that destroyed Lodge last summer—and material shortages—we regret that we will be unable to open for the 1951 season.
R. KNIGHT, Prop.

SALT SPRING ISLAND — 25 Miles from Victoria

VESUVIUS LODGE
On Beautiful Vesuvius Bay
SALT SPRING ISLAND
"For the Nicest Vacation You Ever Had"
Phone Ganges 2K A. ECCLES, Manager

MILL BAY — 27 Miles from Victoria

**** Enjoy the Sea Breeze and Fishing at Ferry Road, Mill Bay
MILL BAY TOURIST RESORT
FULLY MODERN CABINS ALL WITH SEA VIEW
Good Fishing — Inboard Motor Boats for Hire — Store in Connection
MODERATE RATES
PHONE COBBLE HILL 40 R 5 WRITE R.R. 1, COBBLE HILL

ROSEBANK AUTO COURT
BY THE SEA AT MILL BAY
Modern, Fully Furnished Cabins Each With Private Bathroom
2-Room Cabin, $25 — 3-Room Cabin, $35 (Weekly Rate)
BOATING — FISHING — BATHING — TEA GARDEN
Coffee Shop and Grocery Store on Premises
R.R. 1, Cobble Hill Phone Cobble Hill 67-L-1

SHAWNIGAN LAKE — 30 Miles from Victoria

ACACIA GUEST HOUSE
**** Star Rating
For Real Comfort — Home-Cooked Meals
Reservations: Telephone Cobble Hill 63 Y 2
Shawnigan Lake

SHAWNIGAN BEACH HOTEL
SHAWNIGAN LAKE, B.C.
Featuring exceptional meals, comfortable lounge and quiet, restful rooms, mashie golf course, tennis, playroom and snack bar, boats, canoes, sailing. Excellent change of air from sea-level Victoria.
"One of the Island's Largest Resorts"
Telephone Cobble Hill 48

**** 4-STAR RATING **ROCKVALE RESORT**
SHAWNIGAN LAKE
FURNISHED CABINS — PRIVATE BATHS — CLEAN — HEAT
Beautiful Grounds — Lake Frontage — Power and Row Boats for Hire
Paddle Pool and Playground for Children
Shetland Pony Rides for Children—No Charge!
Rates $4.00 to $8.00 a Day (10% Discount for a Week's Stay
Write or Phone MR. and MRS. P. LODWICK, Cliffside P.O. Tel. 87-L-1

SHAWNAIRE RESORT
SHAWNIGAN LAKE, B.C.
Modern Cabins, Hot-Water Heat, Private Showers
Electric Rangettes, Swimming, Fishing, Boating
Safe Beach for Children — For Reservations Write:
A. F. CAMERON
OR PHONE COBBLE HILL 84 R 1

COWICHAN BAY — 36 Miles from Victoria

ON THE BUS ROUTE
Cowichan Bay Inn
MR. DON CAMPBELL
- BOATING
- FISHING
- PRIVATE SWIMMING POOL
- DUNCAN 406-R1

Comfort and Fishing the Year Round
THE BUENA VISTA
NEW OWNERSHOP AND MANAGEMENT
Offers the fisherman or the man or woman who cares nothing about fishing definite attractions and allure at a tariff within the means of the most moderate budget.
For Reservations, Write MR. W. HIGBIE
Department "H"
COWICHAN BAY, VANCOUVER ISLAND

Cowichan Bay Motor Court
COWICHAN BAY, B.C.
Two and Three-Room Cottages Beautiful View of Bay and Mountains
EXCELLENT FISHING
PHONE DUNCAN 406 Y3

WILCUMA LODGE
Situated on the Shores of Beautiful COWICHAN BAY
World Famous for Its Fighting Salmon
SPACIOUS MODERN ROOMS AND COTTAGES
Hot and Cold Water — Private Baths — Delicious Meals
MR. and MRS. K. F. SEVERSON DUNCAN 56 R1

FOURWAYS AUTO COURT
COWICHAN BAY SALMON FISHING
Within Seven-Mile Radius of Duncan and Shawnigan Lake
Clean Housekeeping Cottages—One and Two Bedrooms
Store in Connection
PHONE DUNCAN 99 R4

Genoa Bay Lodge
Opens for 1951 Season Sunday, May 20
ENJOY AN ALL-INCLUSIVE LOW COST VACATION
$50 Per Week
Besides the excellent meals and pleasant accommodation . . . vacation includes diving and swimming in a heated, crystal-clear pool, beach parties, hikes, barbecues. The lodge has full facilities for tennis, a snappy six-hole pitch-and-putt course, softball, badminton. All the fun and carefree luxury of GENOA BAY is YOURS for as long as you wish to stay!
SATURDAY NIGHT DANCE
9.30 to 12.30 — Reservations Only
Sea Taxi From Cowichan Bay
FOR RESERVATIONS PHONE DUNCAN 586F
Empire 4712

DUNCAN — 38 Miles from Victoria

RIVERSIDE AUTO & TRAILER COURT
HALF MILE SOUTH OF DUNCAN
Eight Furnished Cabins (Semi-Modern) Four Motel Units (Modern)
We Aslo Operate Service Station and Lunch Counter
MR. and MRS. RON HARPER, Proprietors PHONE DUNCAN 686

LAKE COWICHAN — 59 Miles from Victoria

ADRIAN'S FOUNTAIN LUNCH
RIGHT ON THE HIGHWAY

PALLIE'S PLACE
LAKE COWICHAN, V.I.
4-STAR DE LUXE GUEST COTTAGES
WONDERFUL FISHING — WONDERFUL ACOMMODATION YEAR-ROUND
VERNA A. PALLISTER DUNCAN 42R

SUNSET AUTO PARK
ON BEAUTIFUL COWICHAN LAKE
CABINS — BOATS — FISHING — HUNTING
C. SWANSON, Proprietor
P.O. BOX 29, LAKE COWICHAN PHONE 24R

CEDAR AND YELLOW POINT — 65 Miles from Victoria

LIVE BY THE SEA . . .
Tillicum Seaside Cottages
20 Furnished Cottages — 12 Miles South of Nanaimo on the Yellow Point Road
BATHING — FISHING — POWER and ROW BOATS WITH GUIDE
Parties Met on Request—Tel. Nanaimo 381-L-4
Write C. Pavey, Ladysmith, V.I., B.C., Dept. C

Blythswood House—Yellow Point, Ladysmith
THE HOLIDAY YOU WILL WANT TO REPEAT
Comfort and Good Food Beautiful Grounds Sloping to the Beach
FISHING — BATHING — POWER AND ROWBOATS
Also Modern Fully Equipped Housekeeping Cottages
WRITE R.R. 1, LADYSMITH, Dept. B, OR PHONE NANAIMO 381 Y 2

NANAIMO — 72 Miles from Victoria

U-REST AUTO COURT
FOUR-ROOM CABINS, FULLY EQUIPPED, ELECTRICALLY
On Edge of the City, 3 Minutes North from Post Office
615 TOWNSITE ROAD, NANAIMO PHONE 2049
MR. and MRS. J. HAWKER

HOTEL MALASPINA NANAIMO'S FINEST HOTEL
100 Modern Rooms — Each With Private Bath
Guest and Dining Rooms — Facing Sea, Gulf Islands
Coffe Bar — Tobacco — Barber and Beauty Shops on Hotel Premises
RUSS ANNETT, General Manager

PARKSVILLE — 98 Miles from Victoria

DUNA COTTAGES
MODERN COTTAGES—SWIMMING, FISHING, GOLF
WONDERFUL VIEW
R. M. Strange, R.R. 1, Parksville, V.I., B.C.
PHONE PARKSVILLE 78 H

GEORGIA VIEW AUTO COURT
ON THE BEACH, among beautiful shade trees and spacious lawns. SPEND YOUR HOLIDAY AT PARKSVILLE, a natural centre of beauty for the whole Island.
— OPEN ALL YEAR —
Write for Reservations, or Phone Parksville 28

THE ISLAND HALL HOTEL
PARKSVILLE, V.I., B.C.
Conveniently located on lovely beach . . . comfortable rooms, excellent cuisine . . . paved highway right to door. Ten per cent reduction for holidays of week or longer. For rates, reservations phone 46, or write.
MARY SUTHERLAND, EILEEN ALLWOOD, Co-Managers

PARKSVILLE
HARRISON'S BEACH CAMP
ON SANDY BEACH COSY COTTAGES AND CABINS
Write for Reservations for May and June, or
PHONE PARKSVILLE 47

**** Vancouver Island's Newest Motel Member A.A.A.
PARKVIEW MOTEL
Every Modern Convenience Is Yours in These Nine New Units. Built This Year
MAKE YOUR RESERVATIONS NOW
PARKVIEW MOTEL
PARKSVILLE Phone Parksville 174 P.O. Box 765

**** **GRAYCREST** EVERY COTTAGE WITH A PICTURE WINDOW!
On the Warm Sandy Beach of the Blue Pacific!
MOST MODERN CONVENIENCES . . .
SPRING-FILLED MATTRESSES
Mellow Knotty Pine Setting
Come and Enjoy Yourselves With the Grays
Attention Anglers — May and June
R.R. 1, Parksville, or Phone Parksville 78Q

PARENTS! Entrust Your Boy for Holiday Joy
TO THE
PARKSVILLE Camp for Boys
AGES 8 TO 13 YEARS
The ideal life for your boy's Summer. An independent, capable supervised camp, run by a competent staff. Capt. Palin has 20 years' experience in cadet camps. A full and healthy program. All new equipment, new large tents, motor boat, etc.
JULY 1 to AUGUST 31
All Mail After 23rd June to Parksville P.O.
Prospectus, Etc., From
CAPT. D. V. PALIN, Qualicum College

Enjoy a Wonderful Vacation on Beautiful Vancouver Island!

QUALICUM BEACH — 102 Miles from Victoria

BLUE BIRD AUTO COURT
QUALICUM BEACH, B.C.
4-ROOM COTTAGES — OIL HEAT — ELECTRIC COOKING
For Reservations Write J. C. GRIFFIN, Dept. B, Above Address

**** **The Cliff De Luxe Cottages**
RIGHT ON THE BEACH
FULLY EQUIPPED FOR HOUSEKEEPING
TELEPHONE QUALICUM 2354
MR. and MRS. T. HADFIELD
Write for Reservations Weekly Rates

YOUR FAVORITE VACATION SPOT FOR 30 YEARS
MORGAN HOTEL
ON THE BEACH—FULLY MODERN
FOR RESERVATIONS
PHONE QUALICUM 2481

SEA VIEW AUTO CAMP
THE FAMILY RESORT, with Lovely, Safe, Sunny Beach and Beautiful View
FISHING — BATHING — BOATING
E. C. McFEELY, Prop. R.R. 1, Phone Qualicum 728

RIVERSIDE CABIN COURT
AT QUALICUM BEACH, B.C.
NEW MODERN MOTEL TWO-ROOM SUITES
Complete Housekeeping Facilities
Also Modern Self-Contained Bungalows
For Reservations Write MR. E. (NICK) HAMRE, or Phone 3408

For You!!—A Complete Vacation for $35.00 per Week!!
QUALICUM BEACH HOTEL
"The Beauty Spot of Vancouver Island"
May 18 to June 28 and September 4 to 16
Write F. GEORGE WALKER, Manager
or Phone Qualicum 3211 for particulars.

BEN BOW INN BY THE SEA **** **COFFEE HOUSE** ON THE HIGHWAY
Holiday in the Lodge . . . or in a Self-contained Modern Cottage
Superb Food . . . Meals to Transients in the Inn
MRS. I. M. PUTERBAUGH (Formerly of Henri's Charcoal Grill, Vancouver)
TELEPHONE QUALICUM 2331

**** **CAMERON'S AUTO COURT**
ON THE BEACH
THREE ROOMS and BATHROOM — ELECTRIC STOVES, OIL HEAT
New and Modern in Every Respect — Bedding and Linen Supplied
For Reservations Write: MRS. I. A. CAMERON, R.R. No. 1, QUALICUM BEACH
Phone Qualicum 3407

YOU WILL ENJOY YOUR SOJOURN AT
SUNSET INN
FISHING . . . SWIMMING . . . RIDING
GOLF . . . TENNIS . . . HIKING
For Reservations, Phone Qualicum 3291
Open All-Year Round—Come to Qualicum Beach This Year

QUALICUM BAY — 105 Miles from Victoria

CASA-DEL-MAR
QUALICUM BAY, V.I., B.C.
HOUSEKEEPING CABINS — ROOMS IN LODGE — DINING ROOM
HOUSEKEEPING CABINS ON BEACH
R.R. No. 1, QUALICUM BEACH, V.I., B.C.

SPROAT LAKE — 135 Miles from Victoria

WILSON'S COTTAGES
SPROAT LAKE, VIA ALBERNI, V.I., B.C.
THREE AND FOUR-ROOM COTTAGES— RIGHT ON THE LAKE
GOOD FISHING — BOATING AND SWIMMING
REGISTERED GUIDE Phone 44R1 KLEECOOT P.O.

Bishop's Landing Auto Court ***
SPROAT LAKE, ALBERNI, B.C.
MODERN — CLEAN — COMFORTABLE
Automatic Hot Water—Electric Cooking—Oil Heat
Weekly Rates on Application
For Reservations, Write Above Address, Dept. B.

ROYSTON — 137 Miles from Victoria

IDEAL BEACH RESORT
The IDEAL Place for a Holiday
Situated Among Dogwood and Maples
Each Cottage Has Its Own Magnificent View Across the Blue Waters of Comox Bay
FISHING — BOATING — SWIMMING
J. R. SMALL, P.O. Box 244 Phone Courtenay 339-L-2

CAMPBELL RIVER — 169 Miles from Victoria

Combine Business With Pleasure at the Sportsman's Paradise
Painter's Fishing Resort
CAMPBELL RIVER, V.I.
Only 300 yards off the Main Highway • Enjoy a stay at the lodge itself or one of the modern, adjacent cottages.
Postal and Telegraph Address
PAINTER'S FISHING RESORT, Campbell River, B.C.
Tel. Campbell River 60 ALAN M. MACLEAN, General Manager

MODERN TRAILER ACCOMMODATION EXCELLENT FISHING CABINS — BOATS
FERNDELL TOURIST CAMP
CAMPBELL RIVER, B.C.
ONE MILE SOUTH OF CAMPBELL RIVER
MR. AND MRS. HERB ROSSITIER, Props. PHONE 21G

QUADRA AUTO COURT
MODERN CABINS
BOATS . . . GUIDES . . . HUNTING . . . FISHING
For Reservations Write
A. NOREN & SON, CAMPBELL RIVER PHONE 81 K

Korea Veterans Sure Of Benefits

OTTAWA (CP)—Veterans Minister Lapointe said last night the government intends to ensure that veterans of the Special Force get the same benefits as those of the Second World War.

He told the Commons a departmental committee now is studying the Veterans Charter of the Second World War to determine which sections of that charter, particularly those dealing with rehabilitation, should apply to Special Force veterans.

He introduced legislation, later given first reading, to grant at this time the benefits of the Pensions Act, post-discharge medical treatment, out-of-work payments and assurance of re establishment in pre-service employment.

HOLLYWOOD REVIEW

Paul Douglas Rents His House; Saves His Money

By BOB THOMAS

HOLLYWOOD (AP)—"This," said Paul Douglas with a grin, "is a good time not to buy a yacht."

Douglas was referring to the current plight of film actors. More players are being dropped by studios every day and some of them are nearing bankruptcy courts.

"I've seen too many of my friends get in over their heads?" he sighed. "Not me."

"But what about that shack of yours?" asked. He and wife Jan Sterling live in a huge mansion.

"Oh, that," he replied. "That's a deal. Fox rented it to house the Vips (very important personages) that came to town. You know—the ones who were too important to put up at a hotel. So I'm just subletting it from the studio, at less than half the rent that it usually gets. And I don't have to pay the gardener or water bill."

Douglas added that it has become fashionable for movie stars to say that all their money goes to taxes and expenses and they can't save a dime.

"Sure, I save some money," he said. "I've had the same business manager since 1932. I've never even seen a cheque of mine since I've been in pictures. He puts it away for me. I've got it all tied up in cash and insurance."

Human Rights Policy

OTTAWA (CP)—Prime Minister St Laurent said in the Commons Monday that within the next few days he will make a statement of Government policy on a request that a declaration of human rights be embodied in the Constitution.

Death Said Accident

ST. BONIFACE, Man. (CP)—A coroner's jury yesterday ruled accidental the death of Alex Karn, 34-year-old Winnipeg man, who was severely injured when an oxygen tank exploded in a garage here May 4.

MOVIE CALENDAR

(As Advertised and Starting Times)

ATLAS — "The White Tower," in technicolor, plus "The Secret Fury."

CAPITOL — '14 Hours," at 1:28, 3:28, 5:28, 7:28, 9:28.

DOMINION—Louis Jourdan in "Bird of Paradise" at 1.10, 3.15, 5.15, 7.15, 9.25.

FOX — "Blossoms in the Dust," in technicolor complete shown at 6.15 and 9.00.

ODEON — "Mystery Submarine," plus Madeleine."

PLAZA — "Hit Parade of 1951," plus "International Lady."

ROYAL — "You're in the Navy Now" at 2.08, 4.37, 7.01, 9.30.

Rita Demands $3,000,000

NEW YORK (UP)—Rita Hayworth does not want a penny of alimony from Prince Aly Kahn but demands a $3,000,000 trust fund for their six-months-old daughter, Yasmin, her lawyer said today.

In return, Attorney Bartley Crum said, Miss Hayworth will keep a marital vow to rear Yasmin in the Moslem faith of her father.

Crum said Rita would enter suit for divorce as soon as she becomes a legal resident of Nevada, in about five weeks.

FULL RESPONSIBILITY

"The prince has advised me that he will undertake full responsibility for the care of the child and we expect no difficulty on that score," the lawyer said.

Miss Hayworth asked for $3,000,000 because that is the amount Aly set aside for his two children by his first wife.

However, Crum said, Aly had promised in a letter to Miss Hayworth, Yasmin would inherit one-fifth of his fortune.

Rita will keep the child in the U.S., Crum said.

DRAMA FESTIVAL OPENS

Lauds Vancouver Players

LONDON, Ont. (CP)—Vancouver Repertory Players served up some heavy drama here last night that pleased a Dominion Drama Festival audience and won some praise from adjudicator Jose Ruben.

The full-length play, "Therese," by Thomas Job, was the first performance in the week-long contest in which groups from across Canada compete for national acting awards.

The five-year-old Vancouver company was complimented by adjudicator Ruben for choosing "Therese." It was a difficult play to do. And considering this he felt they had done "a very good job as a whole."

Mr. Ruben said that Daphne Goldrick as "Therese" had an "extremely difficult" role in that "she must portray the rebellion of this woman who is under the domination of a husband practically an invalid."

Others in the nine-man cast whom the adjudicator mentioned included Mrs. Dorothy Goldrick who played the part of the mother, "Madame Raquin," and Jim Dickinson in the role of the artist "Laurent." These, together with Guy Palmer as "Grivet" and Otto Lowry as "Inspector Michaud" showed "poise."

Borrowed Bed Best As Furniture Goes

HOLLYWOOD (UP)—The second batch of Mickey Cohen's household furnishings goes under the auctioneer's hammer tonight, but the little gambler said he would stay home in his borrowed bed because "it hits too hard."

Monday night the auctioneers sold $20,000 to $25,000 worth of Cohen's furniture and gun collection.

Candidates For Winnipeg Election

WINNIPEG (CP)—Progressive Conservative and C.C.F. candidates were nominated Monday night for the federal by-election in Winnipeg South Centre to be held next month.

Gordon M. Churchill, former army member in the Manitoba Legislature, was the Conservative choice by a 44-vote majority over Ald. H. B. Scott.

The C.C.F. candidate is Charles Biesick, 47-year-old Canadian National Railways employee and publication Manitoba Commonwealth. Six other nominees withdrew in favor of Mr. Biesick.

HORIZONTAL
1, 6 Depicted wireless emcee
13 Papal cape
14 Make ready
15 Help
16 Exchange premiums
18 Number
19 Parent
20 Blood money
21 Liquid measures (ab.)
23 Weight (ab.)
24 Symbol for praseodymium
25 Article
27 Group of three
29 Drivel
32 Stringed instrument
33 King (Fr.)
34 Note in Guido's scale
35 Prince
36 Distribute
38 Man
39 Measure of cloth
40 Symbol for illinium
41 Thoroughfare (ab.)
43 Witticism
46 Qualified
48 Symbol for samarium
50 Bind
52 Masculine appellation
54 Sick
55 Thankless person
57 He is on the ——
59 Entertains sumptuously
60 Elude

VERTICAL
1 Wander
2 Operatic solo
3 Youth
4 Place (ab.)
5 Give ear to
6 Roof finial
7 Let fall
8 Direction
9 According to (ab.)
10 Common rodent
11 Sketched
12 Dispatched
14 Proceed
20 Craw
22 Sorrowful
24 Freebooter
26 Analogical
27 Those persons
28 Respiratory sound
30 Labor
31 "Emerald Isle"
35 Disgorge
37 Shade tree
41 Mix
42 Fork prong
44 Verbal
45 Carry (coll.)
46 Indian mulberry
47 Minute skin opening
48 Slipped
49 Century plant
51 Hen product
53 French plural article
54 Cretan mountain
56 Egyptian sun god
58 Average (ab.)

ANSWERS TO PREVIOUS PUZZLE

BRIDGE LESSON

by Oswald Jacoby

Even the best bidding will merely get you to a good contract. There is still the problem of playing the hand to best advantage.

In the hand shown today, North's response of two clubs was the Stayman Convention, asking South to show a four-card major if possible. Since South did not have a four-card major, he had to show the size of his no-trump.

South actually held a maximum no-trump. That is, he held noticeably more than the minimum strength for an opening bid of one no-trump. Hence South made a rebid of two no-trump to show his maximum. He would have bid two diamonds (instead of two no-trump) if he had held a minimum no-trump.

North took a bit of a flyer when he jumped to six no-trump. He was gambling that the opponents could not immediately cash two winners and that the long clubs would prove decisive. It was not an unreasonable contract since it actually depended only on a successful heart finesse.

West opened the eight of clubs, and declarer won in the dummy in order to lead a spade at once. He put up the king of spades from his hand, and West made the brilliant deceptive play of holding off. Needless to say, West played his low spade without any telltale hesitation.

If West had taken the ace of spades, South would have been forced to try the heart finesse as his only chance to make the slam. When West played a low spade, however, South thought that the ace of spades was in the East hand. In that case it would be possible to return to dummy and get a second spade trick by leading a low spade towards the queen. Two spade tricks, one heart, and nine tricks in the minors would do very nicely.

Hence South took the ace of clubs and led the jack of clubs to dummy in order to return a spade. East again played low (naturally enough), and South put up the queen. This time West took his ace and continued spades, setting the contract two tricks.

One word of warning: Don't let West's success persuade you to hold off your aces as a general rule. It usually pays to take your ace when a king is offered to you. But as a rare strategem holding off with an ace may be really devastating.

NORTH 15
♠ 7 6
♥ A Q 10
♦ K 10 5
♣ K Q 10 9 3

WEST
♠ A 10 5 2
♥ K 7 6
♦ 6 3 2
♣ 8 4 2

EAST
♠ J 9 8 3
♥ 9 5 3 2
♦ 8 7 4
♣ 7 6

SOUTH (D)
♠ K Q 4
♥ J 8 4
♦ A Q J 9
♣ A J 5

N-S vul.

South	West	North	East
1 N.T.	Pass	2 ♣	Pass
2 N.T.	Pass	6 N.T.	Pass
Pass	Pass		

Opening lead—♣ 8

ELLIOTT BROWN

Elliott Brown's appointment as new manager of the Odeon Theatre, Victoria, was announced today by Earle Hayter, Odeon Theatre Supervisor. Previously, Brown had operated theatres in West Vancouver and Trail for Odeon. ***

Temple of Refined Entertainment and Education . . .
THE OAK BAY
OUR FAMILY THEATRE
DIRECTION S. R. TYLER
RE-OPENS
THURSDAY THIS WEEK
WITH
VAN JOHNSON ESTHER WILLIAMS
"THE DUCHESS OF IDAHO"
COMING — NEXT MONDAY, TUESDAY, WEDNESDAY
"THE BLACK ROSE"
TYRONE POWER — ORSON WELLES
Doors Open 6:30

MORRIS gives you a HEAD START . . .

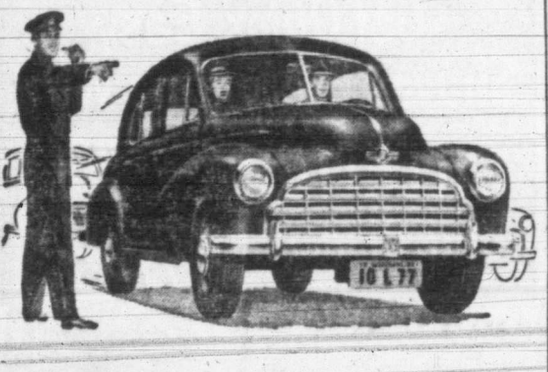

. . . in gas and oil saved
. . . in low cost and upkeep
. . . in driving comfort

MORRIS OWNER WRITES:
"I have no hesitation in saying that the Morris Oxford—in regard to comfort, economy and stability—is a real 'champion'."

You're 'way ahead, in every way, when you drive a Morris!

Morris costs less—gives you more miles per gallon—is low on upkeep, too.

Morris "Bulldog" Engine ensures extra pep, quick getaway, smooth handling, even in heavy traffic.

Morris' all-steel Mono-construction . . . inter-axle "cradle-seating" . . . independent torsion-bar front suspension . . . all make for luxurious riding comfort.

Drive a Morris . . . see why Morris owners *boast* about its comfortable, carefree, thrifty operation.

Canadian Distributors
JAMES L. COOKE MOTORS LTD., Toronto
JAMES L. COOKE MOTORS (Western) LTD., Winnipeg
TOLEDO MOTORS LTD., Montreal
BRITISH MOTORS LTD., St. John's, Newfoundland
OXFORD MOTORS LTD., Vancouver
C-39

DISTRIBUTORS FOR GREATER VICTORIA
VICTORIA SUPER SERVICE LTD.
G 4934 779 PANDORA AVENUE
Sub Dealer—Sooke Garage, Sooke Road, Phone 18W

C·O·D Bottled BEER
FREE DELIVERY
Phone
G4179
This advertisement is not published or displayed by the Liquor Control Board or by the Government of British Columbia.

"Headache?.. take a Disprin"
Why DISPRIN? Because DISPRIN is soluble and substantially neutral. When taken in water as recommended, it enters the stomach as a true solution and not as undissolved particles, it is therefore less liable to cause stomach discomfort.
DISPRIN is readily absorbed. Because it definitely dissolves (not merely disintegrates) DISPRIN permits speedy absorption and gives fast relief.
DISPRIN is palatable. Even children will take it readily.
DISPRIN REG'D . . . FOR PAIN RELIEF
SAFE SPEEDY PLEASANT

Science Progresses
For 50 years we have used little white tablets—acetylsalicylic acid—for relief of pain. Today this familiar pain-killer is available in a new form without the disadvantages of acidity, insolubility and bitter taste. It is called 'DISPRIN' and is sold at druggists everywhere.
'DISPRIN' is available in Bottles of 26 tablets or Handy Pocket Folders of 8.

BY THE MAKERS OF 'DETTOL' ANTISEPTIC . . . RECKITT & COLMAN (CANADA) LIMITED, PHARMACEUTICAL DIVISION, MONTREAL

TONIGHT and WEDNESDAY
DOORS OPEN 6:10
FEATURE AT 6:15 and 9:00
GREER GARSON • WALTER PIDGEON
in MGM's 'BLOSSOMS IN THE DUST' Technicolor
An MGM Masterpiece Reprint
— PLUS —
CARTOON AND SELECTED SHORTS
ON STAGE
TONIGHT and WEDNESDAY
8:30-9:00 P.M.
VERA BARCLAY, Vocalist, accompanied by REGINALD STONE at the organ.
HILLSIDE and QUADRA FOX PHONE B 3270

PLAZA
— PLUS —
"International Lady"
— WITH —
George BRENT — Ilona MASSEY

ODEON

THAT SCREAM TEAM IS HERE AGAIN!

STARTS THURSDAY
ODEON

Did You Know?

Your modern electric refrigerator runs for a whole month for only 75¢

Electricity COSTS SO LITTLE DOES SO MUCH
5127 B.C. ELECTRIC

NOW SHOWING
Doors at 1 P.M.
At 2:08, 4:37, 7:01, 9:30
MATINEE 35¢
Barrage of laughs gobs and plenty of fun!

ROYAL

SPECIAL! SPECIAL!
No. 1 FIR SAWDUST
Coarse, Double-Screened, Headrig Sawdust
By Blower— Per Unit $5.00 Regular Price $6.50
By Bulk— Per Unit $3.00 Regular Price $4.50
Big Loads Fast Delivery
Empire Sawdust Co.
739 Pandora Ave.—B 2424
Deal With a 100% Union Co.

TODAY and WEDNESDAY
At 2.41, 5.50, 9.22
FOR SHEER EXCITEMENT
it has never been equalled
...with every gasping thrill in Color by TECHNICOLOR!
RKO presents
THE WHITE TOWER
starring Glenn Ford · Valli · Claude Rains · Oscar Homolka
PLUS
Could She Kiss and Kill and Not Remember!
CLAUDETTE COLBERT ROBERT RYAN
IN
"The Secret Fury"
At 1.10, 4.28, 7.46
MATINEE 30¢ to 5 P.M.
ATLAS
A FAMOUS PLAYERS

HURRY!
JUST TWO MORE DAYS
2nd WEEK

DOORS 1 P.M. AT 1.15 3.30 - 5.30 7.30 - 9.25
DOMINION

CAPITOL
NOW SHOWING
The whole town is talking about ACROPHOBIA

PAUL DOUGLAS
RICHARD BASEHART
BARBARA BEL GEDDES
DEBRA PAGET
14 HOURS
At 1:28, 3:28, 5:28, 7:28, 9:28
CARTOON Sentimental Romeo
SPORTS NOVELTY Arrow Artistry
CAPITOL NEWS

YOU ARE INVITED . . . to ENJOY AN ALL-INCLUSIVE LOW-COST VACATION AT . . .
GENOA BAY LODGE
OPENS FOR THE 1951 SEASON, SUNDAY, MAY 20TH
ENJOY A PERFECT WEEK'S VACATION
Seven wonderful, carefree days of relaxing, basking in the sun and varied recreational activity! Besides the excellent meals and pleasant accommodation, your all-inclusive, low-cost vacation includes . . . Swimming and diving in a crystal clear heated swimming pool . . . a sporty whip around a six-hole pitch-and-putt course . . . a fast game of tennis, badminton, water polo, softball or archery . . . hiking, mountain climbing. All this and more . . . all the fun and carefree luxury of Genoa Bay is YOURS for as long as you wish to stay.
$50.00 PER WEEK
All-Inclusive American Plan
SATURDAY NIGHT DANCE
Commences May 26th
Dancing—9:30 to 12:30
Sea Taxi From Cowichan Bay
For Reservations: Phone Duncan 586F—E 8721

Coleman's Column

By JIM COLEMAN

COLUMN IN THE WINCHELL MANNER: Ha! . . . Discredit the stories that General MacArthur was an outstanding baseball player at West Point . . . Truth is that he couldn't go to his left and fielded pop-fouls like Zeke Bonura, the only first baseman with two left feet . . . Ha! . . . The Cambridge crew which defeated Harvard and other American crews, employed a secret under-water jet-propulsion apparatus which was operated by the coxswain . . . Another dirty British trick! . . .

Coleman

Ha (I mean, Heh!") . . . Latest British demand, to which our State Department will yield, is that United Nations troops in Korea should be compelled to play cricket, instead of baseball . . . Acheson must go! . . . R.H. (That's Rita Hayworth to youse) confides that the real reason she is divorcing her Ali is that she lost too much money, betting on his father's tips on his own horses at Langchamps . . .

The Aga (that's Ali's pop, you dopes) had nothing but English-bred horses in his stable . . . Nuff sed . . . Rita is a true-blue American, which we proved by the fact that she came all the way back to Reno to obtain her divorce. . . . Huzza. Americans really won the War of 1812-14, despite the stories in the school history books of some other countries. . . . Sol Rutchick, who trained Count Turf, winnah of the Kentucky Dubby, is a smeet guy. His success is due ot the fact that he always sleep with his bedroom window WIDE open.

Radiomen Invading Fourth Estate

Columnist rivals who imitate the style of W. W. (that's me folks) are only jealous little guys who couldn't make a buck in their own racket. . . . Wilbur Maloney can't lick his lips. . . . The Winnipeg Amphitheatre, scene of the recent Canadian junior hockey finals, was built by the original Selkirk Settlers and was constructed of old whisky kegs, stolen from the Hudson's Bay Company. . . . The real name of John Peterson, manager of the Amphitheatre, is Angus Mackay, and if he is a Dane (as he claims) your correspondent is Lana Turner. (Personally, I'm only 28 inches around the chest.)

Does Phil Stone, the Toronto sports announcer, realize what he said when, in a recent critical broadcast concerning a forthcoming International Boxing Club heavyweight tournament, he asked: "Will someone please make it legal for me to shoot Jim Norris?" . . . And, doesn't he realize that the Norrises sue for lesser slights than that? . . . And, what does he mean by attempting to horn into the act when newspaper columnists have been assaulting the Norrises for many years?

Stan Saplin, former publicist for Roosevelt Raceway and New York Rangers is visiting Canada, promoting a new tooth powder. . . . Some of these items are on the level, chums.

Lester! Did This Really Happen?

The late Jimmy Jones, who operated the photo-finish cameras at the race tracks, was coerced into investing $10,000 in Roosevelt Raceway stock when that trotting track opened 10 years ago. . . . Up until last summer, he had received $80,000 in dividends and the market value of that same $10,000 stock certificate is a paultry $250,000. . . . The Canadian harness-racing game has taken such forward strides in the past two years that a new monthly publication, entitled "Canadian Trotter and Pacer" will make its first appearance in June. . . . Bill Roche, who is writing an anectdotal history of professional hockey's palmiest days, now has completed more than 100,000 words and has worn out two typing fingers. . . . Hope he'll include the story of the night that Lester Patrick and Arthur Ross were exchanging colorful stories, in Toronto's Royal York Hotel, concerning their athletic ability. . . . Each suggested that the other was Canada's finest all-round athlete. . . . After the audience had been suitably impressed, Uncle Arthur threw up two windows of their corner suite and announced: "I'm going to leap through this window, fly through the air and come in the other window of the room." . . . He spread his arms and rushed towards the window. At the very ledge he stopped and looked back reproachfully at Patrick. (After all, their suite was one on the 16th floor). "Lester, old pal, old pal," he asked, crestfallen, "why don't you restrain me?" . . . "Why should I, old pal, old pal?" replied Patrick, "after listening to your stories, I'm quite sure that you can DO it."

Baseball's Best Since Judge Landis

If the United States finally takes over Canada, the first governor appointed by the administration will be "Happy" Chandler, the best commissioner of baseball since Judge Landis. . . . Britannia is a cinch to win the King's Plate at Toronto on May 26. . . . After Chandler takes over, the name of the continents oldest horse race will be changed to "The President's Cup." . . . The sweet-and-sour pork spareribs at The Stork are simply peachy. You must ask someone to tell you Toot Shor's latest story about the traveling salesman and the farmer's daughter. Wow! Old Toots certainly is a card. . . . The real reason that New York Giants have been in that slump is that manager Leo Durocher is worrying over the fact that a third-base fan referred to him publicly as a "schizophenic." Deeply wounded, Leo has been asking his closest friends: "Did the bum mean that I look like Yogi Berra?" . . . Two times two in four. . . . The redwood trees of California grow to a height of 380 feet. . . . Joe Stalin is afraid of me but I am quite willing to be the mediator between Joe and H. S. T. (That's Harry in the White House, dopes) unless the British interfere. How about it, Joe? . . . How about it, AMERICA?

FIRST ENTRY SINCE 1937

Guest To Try Father's Diamond Sculls Feat

TORONTO (CP)—A tall, eager high school student leaves here today for Henley-On-Thames, England, carrying Canada's hopes for the world's top rowing honors—the Diamond Sculls.

At 18, Jack Guest Jr. will attemtp to equal a feat his father performed 21 years ago when he won the Royal Henley Regatta at the age of 22.

He was the last Canadian to win the race, which is to be run this year from July 4 to 7 on the historic course near London. The last time a Canadian entered the event was 14 years ago.

Already acknowledged the world's best junior oarsman, Jack is out to see if his superiority extends into senior ranks. His father and Douglas Halden, captain of the Don Rowing Club, are traveling with him.

Jack will row the race or races —there could be four of them—in a boat he has not yet seen. The new shell is being custom built to his large frame by the Sims Company of Hammersmith, world-famous boating firm.

If Jack brings home the laurels in late July, he will be only the fourth Canadian to do so and easily the youngest. Lou Scholes won the event in 1904, Joe Wright Jr. took it in 1928 and Jack's father scored his triumph in 1930.

John Coulson of Toronto Argonauts was the last oarsman to go from this country. He entered in 1936 and broke an oar in the preliminary. The following summer he lost out in the final to Austria's representative.

"We would have waited at least one or two more years in ordinary times," Jack's father said, explaining why his son is atempting the difficult venture at such an early age. "But the threat of war makes me afraid this might be Jack's only chance."

Should he lose, Jack won't be too disappointed — his father made three tries before his brought home the crown.

Round Robin Pro Tennis Meet Billed

NEW YORK (AP)—Plans were announced Monday for a $10,000 round robin tournament at Forest Hills next month to decide the United States professional tennis championship.

Promoter Bobby Riggs said the event, from June 21 to July 1, has the sanction of the Professional Lawn Tennis Association.

Riggs, former king of the amateurs and the pros, announced he will be among the 24 seeking the $2,300 top prize.

He is one of eight players who will get into the field by special invitation. The others are Jack Kramer, regarded as the best in the world; Pancho Gonzales, Pancho Segura, Frank Kovacs, Welby Van Horn, Krankie Parker and Carl Earn.

The remaining 16 players will be chosen by a series of eliminations.

Advance In Davis Cup Play

LONDON (Reuter)—The Netherlands and the Philippines Monday won their second-round Davis Cup tennis matches. They meet in the third round at Scheveningen, The Netherlands, June 14-16-17.

The Philippines beat Brazil 4-1 in Paris, and Holland ouster Ireland 3-2 at Scheveningen.

HAVE YOU HAD YOUR DEMONSTRATION IN THE NEW ENGLISH FORD?

Gladwell MOTORS

PANDORA at QUADRA B 2111

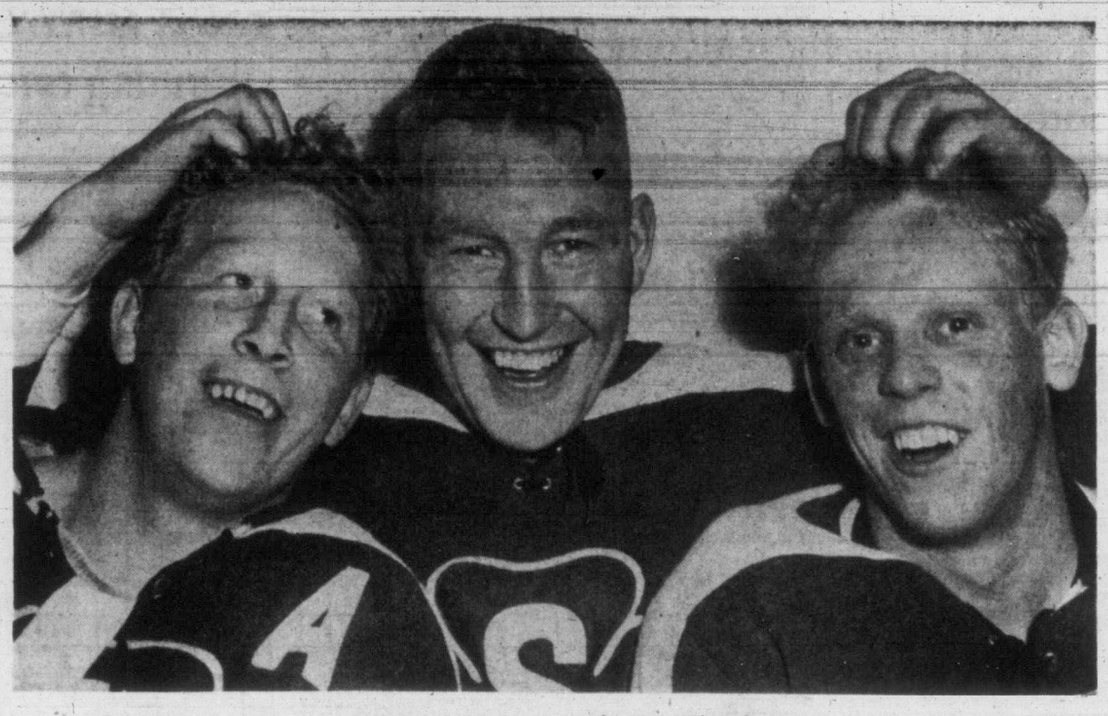

'Peroxide' Line In Action Tonight

Victoria Shamrocks' "blonde blasters" will be reunited for their game tonight at Kerrisdale Arena. 'Rocks will battle Vancouver Combines in the first meeting between the two teams this season, and Archie Browning, right, will rejoin linemates Norm Baker, centre, and Whitey Severson after missing a game due to an injured ankle. Victoria's fair-haired trio, one-two-three in the individual scoring standings, has contributed much to the Irish offensive punch. 'Rocks, who have yet to taste defeat, are at the top of the Intercity Lacrosse League standings. New Westminster Commandos play here tomorrow night.

VIC BUCCOLA TAKES W.I.L. BATTING LEAD

Lilio Marcucci In Fifth Place

TACOMA (AP)—A second straight better-than-.500 week with the willow has boosted Vic Buccola, Tri-City first baseman, into the Western International League batting leadership, it was revealed today with the release of unofficial averages from the office of Robert B. Abel, league president.

Buccola collected nine hits in 17 times at bat to hike his bat mark 32 points to .425, a cool 40 points better than the .385 runner-up figure compiled by Ken Richardson of Spokane. In third place a week ago at .397, Richardson moved into the second spot despite losing 12 points. A fortnight back, Buccola was far down the list at .290.

Reuben Navarro of Tri-City, up 37 points to .381, held down third place. Last week's leader, Tri-City's Artie Wilson, slumped 90 points to .333, which left him far off the pace.

SINOVIC MOVES UP

Author of as spectacular a rise as Buccola's was Dick Sinovic of Vancouver, who belted 14 hits in 31 trips—two of the blows were homers—to move up 51 points to .356. The Capilano outfielder also drove in 10 runs for a season's total of 25, tops in the league. Richardson, the R.B.I. leader a week ago, propelled only three mates across the plate and was tied for second place at 20 with Wenatchee's Walt Pocekay.

One of Buccola's nine blows was his fourth homer, elevating him into a tie with Ed Nulty of Spokane for the top spot in the four-base derby.

Averages, including Sunday's games (the top 10) follow:

	G	AB	H	RBI	HR	Avg.
Buccola, T-C	19	73	31	19	4	.425
Richardson, Spok.	22	78	30	20	2	.385
Navarro, T-C	14	42	16	7	0	.381
Morgan, Tac.	22	90	33	18	0	.367
Marcucci, Vic.	19	72	26	10	3	.361
Sinovic, Van.	22	90	32	25	2	.356
Tuckett, Sal.	15	48	17	11	0	.354
Murphy, Spok.	23	88	31	14	1	.352
Vanni, Spok.	23	100	35	10	1	.350
Palmer, Wen.	23	83	29	16	0	.349

Rainiers Buy Detroit Hurler

SEATTLE, Wash. (UP)—The Seattle Rainiers of the Pacific Coast League Monday announced purchase of Pitcher Paul Calvert from Detroit Tigers.

Calvert, a righthander, was bought outright. He is expected to join the club in San Diego or Los Angeles later this week.

Outfielder Marv Rackley was sold to Birmingham, Ala., to make room for the new pitcher.

Calvert's purchase brought to three the number of new players obtained by Seattle within the last three days.

Cabbies Gain Tie For Senior A Lead

Bluebird Cabs thoroughly waxed Chinese Students 17 to 8 in a senior A men's softball game last night at Central Park and by winning moved into a tie for first place in the league standings.

The 17-run total of the Cabbies was the highest so far this season and the game was also the longest of the year as total darkness almost came over the playing field before the final out in the ninth inning.

On the night's play the Cabbies deserved to win as the Students put on one of their poorer exhibitions, committing no less than nine errors and pulling several mental boners.

On two occasions Bluebirds had four-run innings without the aid of a single hit. Dixie Harper hit a grand-slam homer and Tim Walker a three-run blow for the big blasts.

Manager Gar Taylor used three hurlers again in this game including himself.

FIRST START

Young Wilmer Mitchell made his debut in senior A company for Bluebirds but he went out under pressure in the fifth inning and Harper come on to finish the game and receive credit for the victory.

Mitchell appeared slightly nervous on the mound as he jittered his way through pitch after pitch, and at no time did he stand still in one spot while on the diamond. He was just wild enough to keep the Student batters a little off balance although he was nicked for eight hits including a triple by Jimmy Morrison.

Two double plays behind him cut down Student rallies, and Harper made victory certain as he pitched two-hit ball from the fifth on.

SEEK FIRST WIN

Tonight at 6.30 Pitzer and Nex will meet Wally Smith's B.C. Forest Products team at Central Park. Forest Products will be out gunning for their first win of the season.

Short score follows:

	R	H	E
Bluebird Cabs	17	12	3
Chinese Students	8	10	9

W. Mitchell, D. Harper (5) and H. Harris; E. Fong, S. Tenning (6), G. Taylor (8) and G. Chow.

RANGERS MOVE SITE

NEW YORK (CP)—Manager Frank Boucher said last night his New York Rangers next fall will shift their National Hockey League training quarters from Lake Placid, N.Y., to Guelph, Ont.

BOX SCORE

VICTORIA

	AB	R	H	PO	A	E
Dunn, ss	6	0	1	2	3	2
O'Laughlin, lf	5	0	1	4	0	0
Vick, rf	6	0	1	6	1	0
Marcucci, 3b	6	2	2	0	2	0
White, cf	5	1	2	1	0	0
Jackson, 1b	4	0	3	10	1	0
Pries, 2b	4	0	2	6	5	0
Martin, c	5	1	3	10	2	0
Tierney, p	4	0	0	0	2	0
Osborne, p	0	1	0	0	0	0
Totals	45	5	14	33	16	2

WENATCHEE

	AB	R	H	PO	A	E
Larry Neal, ss	6	0	1	1	5	0
Arnerich, cf	5	2	2	5	0	0
Pocekay, 2b	6	0	3	2	4	0
Hafey, 1b	2	0	1	9	0	1
Palmer, lf	3	0	2	3	0	0
Hjelmaa, 2b	3	0	0	7	1	0
McCormack, rf	3	0	0	3	1	2
Roberson, c	2	0	0	3	0	0
Len Neal, c	1	0	0	6	0	0
Gassaway, p	5	0	2	0	4	3
†Thompson	1	0	0	0	0	0
Totals	37	3	11	33	15	6

†Grounded out for Roberson in eighth.

Score by innings:

Victoria	010 300 000 02—5
Wenatchee	000 002 010 00—3

SUMMARY

Winning pitcher: Osborne. Earned runs off: Tierney 3. Gassaway 1. Hits off: Tierney, 10 and 3 runs in 9 1-3 innings; Osborn, 1 and 0 runs in 1 2-3 innings. Struck out by: Tierney 8, Gassaway 2. Bases on balls off: Tierney 8. Passed balls: Roberson. Left on base: Victoria 11, Wenatchee 12. two-base hits: Marcucci, Pries, Martin. Runs batted in: Jackson, Pries, Hafey, Hjelmaa, Dunn 3. sacrifice hits: Pries, Jackson, Roberson, Hafey, Palmer, Osborne, O'Laughlin. Stolen base: Arnerich. Double plays: Martin to Pries to Jackson, Larry Neal to Hjelmaa to Hafey, Dunn to Pries to Jackson, Dunn to Jackson. Time: 2:29. Umpires: Behringer and Jacobs. Attendance: 771.

UNLIKELY CITY TO ENTER MAINLINE LOOP

Rumor Unfounded; Lackie Surprised

A rumor from the interior that Victoria may enter a senior A amateur hockey team in the Mainline-Okanagan Hockey League got short shrift from capital city officials today.

The M.O.H.L. annual meeting at Penticton was the source of a report that both Victoria and Vancouver were interested in entering the league next Winter.

Both Jim Lackie, president of the Victoria Commercial Hockey League, and Doug Fletcher, minor hockey president, were surprised at the report, and said they saw no advantage in such a move.

Nearly every club in the M.O.H.L. suffered financial losses that ran as high as $4,000 in Kimberley.

Lackie said, "It is hard to find employment for members of the commercial teams, who play all their games in the city. It would be impossible to secure jobs for players who would be on the road playing hockey most of the time."

Somebody Got The Berries

HAMMOND, La. (AP) — The Hammond Berries scored 50 runs in winning a doubleheader, 27 to 1 and 23 to 6, from the Houma Indians in the Class C Evangeline League last night. The Berries knocked out 26 hits in the opener and 16 in the nightcap, including seven home runs. Their best performance was a 13-run inning in the second game.

LACROSSE

Memorial Arena Game Time 8:30 P.M.

WEDNESDAY MAY 16th

Memorial Arena Box Office Opens 7:30 P.M.

NEW WESTMINSTER COMMANDOS vs. VICTORIA SHAMROCKS

Season Tickets and General Sale at Arena Box Office Wednesday, May 16, 10 A.M. to 5 P.M. and 7:30 P.M.

Game No. 2 Blue Ticket Event No. 121

ADMISSION

All Seats Reserved 50c and 75c Tax Incl.

Children under 14 years of age 25c and 40c Tax Included

Next Home Game Monday, May 21 Combines vs. Shamrocks

A's Keep Up Torrid Pace

Down Chiefs For Third Time; Meet Bears Tonight

When Ron Smith goes to the mound for the Victoria Athletics at Yakima tonight he will spearhead a three-game bid by the Barrett men for fifth place in the W.I.L. standings.

A's are already on the fifth rung, but only by virtue of one game in hand over the Bears. The current series could give the Victorians a safety margin, or drop them back where they were before starting their five-for-six streak in the last 10 days.

Bill Dunn won the fifth game (and fifth-place standing) for the A's when he hammered out a two-run single in the 11th inning at Wenatchee last night. The blow came after the Chief pitcher, Charles Gassaway, made a wild throw when Bill Osborne bunted after Milt Martin hit safely. The error put Martin on third and Osborne on second. Dunn's sharp single scored both runners and broke up the 3 to 3 ball game.

Osborne, who relieved John Tierney in the 10th, was the winning pitcher.

The victory came after A's had blown a 3 to 0 lead in regulation time. Victoria runs in the second and fourth frames, gave what appeared to be a safe margin until a Chief uprising in the sixth, and a bobble by Dunn on an outfield throw let two Wenatchee runs in.

The Chiefs struck again in the eighth, getting the tying run and leaving the bases loaded as Wenatchee manager Rupe Thompson grounded out pinch-hitting.

With Tierney in trouble again in the tenth, Dick Barrett sent Bill Osborne in to relieve with the sacks loaded and the count 2 and 0 on Ross McCormick. The reliefer cleaned it up by forcing McCormick to ground out and Len Neal to fly out to O'Laughlin. Gassaway's heave into right field in the 11th set the stage for Billy Dunn's cleanup swat.

SPOKANE WINS

In the only other W.I.L. game played last night the Spokane Indians shut out Salem Senators 5 to 0 and climbed to within half a game of first-place Vancouver Capilanos.

Winning pitcher Ward Rockey was in trouble in every inning, but managed to work himself out of the jams. He gave up 11 hits, but left 17 runners stranded. Bill Bevens went the distance for Salem.

Edo Vanni, Indian outfielder, got three hits in four times at bat to take batting honors for the night.

The loss dropped Salem into a third-place tie with Tri-City, four games behind Vancouver.

In the upcoming three-game series with Yakima Bears, the A's will be meeting the team which split four games with them in pre-season exhibition ball. Smith will likely be followed in the second and third games by Jim Hedgecock and Jim Marshall.

Get Quick, Easy Shaves Every Time With GILLETTE Blue Blades

CHANGE BLADES PRESTO - With The Handy GILLETTE DISPENSER

ZIP! OUT COMES NEW BLADE

IN GOES OLD BLADE

● Shaving's a breeze, quick, easy and refreshing with today's super-keen Gillette Blue Blades. Precision-made for your Gillette Razor —double-edged for economy—they last far longer than ordinary blades. For extra convenience buy them in the handy Gillette Dispenser.

20 GILLETTE BLUE BLADES IN DISPENSER WITH USED-BLADE COMPARTMENT 40 SHAVING EDGES $1.00

10-Blade Conventional Dispenser 50c

Regular Package — 5 Blades for 25c

For acceleration I switched to Esso Gasoline

Fill your tank with "up-to-date" Esso Gasoline. Take your car out on the road. See for yourself its better all-round performance.

Esso Gasoline is continually being improved to give the best balanced combination of smooth flowing power, lively acceleration and protection against engine ping and vapor-lock. For *more* happy motoring, switch to Esso Gasoline and you're always ahead!

IMPERIAL ESSO DEALER

the sign that says MORE to stop for

MORE guaranteed tire life with the famous Atlas Written Guarantee that's honored by over 38,000 dealers in Canada and the U.S.

MORE happy motoring with Imperial Esso Road Maps, and Imperial Esso Touring Service that routes you anywhere. Both are yours for the asking.

MORE engine protection with Marvelube — the premium motor oil that meets all car manufacturers' specifications for correct lubrication. A detergent motor oil that not only lubricates but cleans!

MORE of the services you want await you at your Imperial Esso dealers. Drop in at the Esso sign any time to have radiator and tire pressure checked or for any of the other services your car may need.

THEY'RE GUARANTEED · THEY'RE GUARANTEED · THEY'RE GUARANTEED · THEY'RE GUARANTEED

ANOTHER *Genuine* FORD ACCESSORY

EXTERIOR VISOR FOR STYLE AND SAFETY

Here's a really stylish accessory that adds to year-'round driving enjoyment. Let your nearby Ford-Monarch Dealer or Mercury-Lincoln-Meteor Dealer demonstrate how this Exterior Visor protects your eyes from sun glare ::: helps keep snow, sleet and "bug splatter" off the windshield. It's a *Genuine* Ford Accessory ::: it's *guaranteed* ::: it's quality-built, low-priced, and available in your choice of colors.

Ford MONARCH FORD-MONARCH DEALERS

OVER 5100 DEALERS FROM COAST TO COAST

MERCURY-LINCOLN-METEOR DEALERS

MERCURY LINCOLN Meteor

GENUINE FORD PARTS AND ACCESSORIES

IT'S MY VIEW

By BILL WALKER, Sports Editor.

One thing that kept bothering us during our first week at the new plant was the whereabouts of Operator 13. The last time we saw the poor man's version of Dick Tracy was shortly after the Cougars won the Pacific Coast Hockey League championship. But lo and behold, he showed up again sometime over the week-end (how he found us we'll never know, 'cause we ourselves got lost on Sunday) with some information that will undoubtedly make us very unpopular with Mr. Herb Warren of the City Parks Board.

His report in detail follows:

Believing that perhaps you, esteemed sire (today is payday, isn't it?) might be annoyed at my leave of absence, I have taken the liberty of making a comprehensive study of the tennis court situation as it applies to Victoria. I did not catch that plane with Roger Leger as you intimated in your last letter, so I do not know if it is true that Roger on leaving Vancouver was reported to have said:

Walker

"'Theese coast, he wan fine place, but thees Victoria, she steenk. I starve to death before come back to thees town again'."

"But enough of that. I have sent a wire to Mr. Leger and I expect his answer hourly. Naturally I also expect heem to deny it, or else he would not be very welcome here. Victoria fans are funny that way. Roger, he must be awfully queer, too, if he say things like that.

"However, this tennis court situation is serious. Hard courts, that is.

Tennis Courts—There Are Some

"First of all I made a visit to Stadacona—a nice sounding name—but almost completely devoid of courts. Two is all I could count.

"Next I made a tour down by Central and found two (count 'em) more. After that and many discreet inquiries I found myself at Hollwood (Victoria's Hollywood) and there again I could find but two more courts.

"This is indeed strange, as over in New Westminster, where they once had a hockey team, they have twice as many as us. This ain't very many either, but it's more than we got.

"In Vancouver, I have been told, there are 110 hard-surfaced areas where the youngsters can play, while in Toronto (believe it if you will) there are 240 such courts.

"Taking the advantage of my position, and letting my footsteps fall on whosoever's toes they may, I would recommend to the city or whoever has the interests of 500 Victoria youngsters at heart (this figure compiled in recent survey) that:

Just An Idea

"1. Grass courts at Stadacona be converted to hard courts.

"2. There should be at least six (let's not be chicken—12) at Beacon Hill Park—hard courts, that is.

"3. Hard courts should be made available at other parks in Greater Victoria area (names given upon request).

"4. There should be courts at each of high schools (there used to be some at Vic High but they disappeared along with the Dominoes).

"City council will probably haul Mr. Warren up on carpet for this revelation and he will explain matters to satisfaction of all concerned but the kids. But somehow, I don't think it is all Mr. Warren's fault. The council recently gave the Senior A Men's Softball League lots of dough to build some bleachers for the fans, who in return will probably squawk to high heaven over increased levy, but that doesn't matter as the city will receive a $2,500 asset from such an undertaking.

"Tennis-playing kids can't promise this, but they still would rather play on a court than beat the ball up against the side of the garage and through basement windows.

"Finally, I would be grateful if you could outline this situation to the powers-that-be, not that it will do any good, of course, but just to provide that I am earning my keep and have a couple of kids of my own who can't afford to join the Victoria Lawn Tennis Club at the present time.

"As there is hardly anywhere else where they can get a game I'm afraid they'll lose interest unless added facilities are provided.

Art Should Have Stayed Home

"P.S. Slipped over to New Westminster last week to have a look at the Shamrocks and found to my horror that the Commandos are giving the professional soldiers a real battle for that title. These guys are tougher than any Commandos ever were and if they keep on trying to live up to their new moniker, will probably be in Korea before long.

"Believe I have also an interesting review of the new book —McCaghey's Primer—to be published soon by the erudite Shamrock sharpshooter.

"This statistical primer in short proves that a 10-mintue penalty for fighting practically puts a player out of a lacrosse game.

"At Thursday's game in the Royal City, Art Green picked up a total of 14 minutes in misdemeanors, including one of those 10-minutes stretches in the sin-bin.

"And this is the way McCaghey's Primer has it taped:

"1. Since there are two teams, one team only gets to handle the ball for 30 of the 60 minutes.

"2. Since there are two forward strings on each team, one string only gets 15 minutes of ball handling.

"Since Green was off for 14 minutes and spent the other minute doing his fighting—well; Green was missing for the whole game! (Maybe we had better go round again.)"

Hope Has Starring Role In British Amateur Golf

ST. ANDREWS, Scotland (AP)—Comedian Bob Hope today was assigned the opening day starring role in the British Amateur golf championship which opens Monday at Royal Porthcawl, Wales.

The staid Royal and Ancient Golf Club, which controls amateur championship, cast one eye at the huge crowd that showed up last year to watch Hope's buddy, Bing Crosby, and decided to put on Hope at 9.54 a.m. (4.54 a.m., E.S.T.), which means a big gallery regardless of the weather.

Hope will meet Charles C. Fox, 41-year-old paint manufacturer from Brough, Yorkshire, Eng.

Fox, co-holder of the Yorkshire foursome title, said he was "delighted at my luck. I wanted to play a member of the American Walker Cup team or somebody like Hope. I understand he is a good golfer."

Crosby drew a first-day crowd a year ago that paid £3,000 ($8,400), to see him play in pouring rain. Without Crosby, R. and A. officials admitted privately the first-day gate would have been about one-tenth of that.

Frank Stranahan of Toledo, O., current British Amateur champion, drew a first-round match against Maj. Ian Keelan, Scotsman, stationed at Mombasa, Kenya.

Chu Eng hurled Tillicums to a 10-to-8 win over Esquimalt in the Senior B Softball League game at Bullen Park last night, while Civil Service were edging the B.C. Forest Products entry 4 to 2 at Victoria West.

ASTHMA RELIEF

No need to wheeze, gasp, cough, choke—Templeton's RAZ-MAH loosens the strangling phlegm—gives you quick comforting relief. Lets you sleep restfully on your back. Recommended by users for Hay Fever and Bronchitis.

TERRIBLE TED HITTING MEAGRE .216

Pitchers Figure He'll Bust Out

NEW YORK (UP)—Ted Williams of the Red Sox, generally closer to .400 than .300, wallowed weakly along at .216 today and came close to a personal all-time mark for futility.

Rarely in his 10 years in the majors has Williams, a hitter of the first water, come so close to touching bottom.

He has managed to collect only 16 hits in 74 times at bat, all of which adds up to the poorest start of his career.

Williams says he doesn't know what is causing his current slump He does know, however, that something will have to be done.

The full extent of Ted's decline may be gleaned from the fact that a year ago he showed 20 hits in 60 trips to the plate for a .333 mark.

In 1949 at a corresponding date, he was batting .309 and on May 15, 1948, he was rolling along at a breezy .411 clip.

PRESSING?

Several American League pitchers claim the Boston strong boy appears to be pressing, possibly in an attempt to prove that the elbow he fractured last year is sound again. Despite his microscopic batting mark of the moment, the hurlers insist he still ranks with the toughest hitters in the circuit.

A tipoff of Williams' batting misfortunes is the fact that in only two of the 22 games he has played, has he been able to collect two hits. So far this season, he hasn't enjoyed a single "big day," a day in which he could collect three or more hits.

Boston manager, Steve O'Neill says he isn't in the least worried about Williams' inability to hit consistently up to now.

"It's only temporary, I'm sure," says the Boston pilot. "How long can you stop a hitter as good as Williams? When he does begin to hit, he'll hit 'em in cllusters. No, sir, Ten is one fellow I never worry about in the base hit department."

Williams leads the American League in home runs with six, but apart from those circuit clouts, has been able to collect only one extra base hit—a double.

His slump, of course, hasn't added to his good humor and these days the kid is keeping even more to himself than usual.

Williams isn't getting any sympathy from enemy pitchers, though.

Judging from past experience, they figure he's bound to bust loose soon.

Mainland Soccer Clubs Strengthen

VANCOUVER (CP) — University of British Columbia soccer stars were in demand during the week-end as teams entering the Dominion Cup soccer competition began their annual hunt for players.

Bobby Moulds of the U.B.C. Thunderbirds has been signed by North Shore United while Bill Popowich, U.B.C. centre forward, will play with St. Andrews in the cup tie games.

TIME OUT!

By Jeff Keate

"I think I might like playing tennis, if it weren't for that net, and all those silly lines!"

Island Events Photo by Alec Merriman.

Bass Champ Of Langford Lake

Bill Pick is the undisputed fishing champ of Langford Lake. He has a couple of dozen bass to his credit since the season opened. The largest weighed four pounds and measured 20 inches. Bill finds ready takers for the catfish he catches. He doesn't eat them himself, although they are considered a delicacy in the United States and many Langford residents have taken to eating them. Favorite bass lures are 7-7 or f-8 flatfish; worms are standby for catfish.

Oak Bay To Guard B.C. Track Title

Oak Bay High track and field competitors start climbing a three-rung ladder when the annual intramural track events are held on the school grounds tomorrow.

First rung is to eclipse earlier records set by other Oak Bay athletes. The 100-yard mark of 10.2 and the 220 record, 23.3, will be targets of sprinters Walt Young, Johnny Johnson, Al Thackray and Gerry Rovers. Distance men Dick Hales and Doug Doidge will be out to better the present 4.41 mark in the mile.

Second rung will loom a week tomorrow as Oak Bay attempts to wrest the inter-high track and field championship from Victoria High School. Always close, the two schools will both be looking forward to competition on the cinder track for record times in every track event.

PROVINCIAL CHAMPS

Third rung must be mounted June 1 and 2, when Oak Bay will defend its provincial high school track and field championship, won two years ago. No provincial meet was held last year and Oak Bay is still recognized as the official B.C. championship team.

Tomorrow's meet at the Cranmore Street grounds will get under way at 1:30.

NEW RECORD

In field events, records have already been broken.

Oak Bay and inter-high marks were bettered yesterday by Ken Barnes, when he hurled the discus 112' 5", highlighting a full afternoon of field events.

Among the standout competitors in the junior ranks was Barbara Forbes, who was first in the broad jump, high jump and discus throw.

Complete results of field events follow:

Junior girls' high jump—Barbara Forbes (III), Margaret Rainey (II), Marilyn Taylor (I), 4 feet 8 inches.

Senior girls' high jump—Irene Young (IV), Valerie Potter (II), Elizabeth McCallum (III), 4 feet 6 inches.

Junior boys' jump—Merlin Hawes (II), Colin Creighton (III), Brian Coutts (II), 5 feet 1 inch.

Senior boys' high jump—Frank Lewis (II), Nelson Crisp (IV), Johnny Johnson (IV) 5 feet 9 inches.

Junior girls' broad jump—Barbara Forbes (III), June Bell (I), Maureen Carter (II), 13 feet 11 inches.

Senior girls' broad jump—Irene Young (IV), Valerie Potter (II), Elizabeth McCallum (III), 12 feet 10 inches.

Junior boys' broad jump—Brian Grier (I), Merlin Hawes (II), Colin Creighton (III), 17 feet 6 inches.

Senior boys' broad jump—Johnny Johnson (I), Gerry Rovers (II), Nelson Crisp (IV), 18 feet 9 inches.

Discus, boys' open—Ken Barnes (IV), Rich Pollard (III), Allan Richardson (IV), 112 feet 5 inches.

Discus girls' open—Barbara Forbes (III), Cecile Clayton (I), Joan Durkin (II), 69 feet 8 inches.

Shotput, boys' open—Rich Pollard (III), Tom Ward (I), Ken Barnes (IV), 35 feet 8 inches.

NEW YORK (AP)—Louisville, Ky., has been selected as the site for the first round Davis Cup match between the U.S. and Japan, July 20-21-22.

Ho Hum! Lopat Chalks Up Another Over Tribe

Al Lopez knows now how Lou Boudreau felt every time he saw Ed Lopat out on the mound pitching against his Cleveland Indians

Twice this season Lopez, who succeeded Boudreau as the new tribe manager, has looked on helplessly as the crafty New York Yankee lefthander with the "nothing" ball tied his boys into knots.

"How does he do it?" Lopez asked before last night's Cleveland-New York game. "I just can't figure out why he beats us so regularly. He's no better than lots of pitchers in the league."

Some two and a half hours later, Lopat had added another to his long string of victories over the Indians, his favorite people. The score was 11 to 4 and Lopez still was groping for the answer.

Steady Eddie surrendered only six hits but two of them were home runs. Other balls were hit hard and far. But always there was a Yankee to get in front of them.

McDOUGALD HOMERS

On the other hand, everything the Indians did went wrong. In the first inning, Sam Chapman played a looper by Gil McDougald into an inside-the-park homer. Later Mickey Mantle got a double on a routine "single." In the seventh, Joe DiMaggio scored from first on a wild pitch, a wild throw by catcher Jim Hegan and another errant heave by centrefielder Larry Doby. That all happened in one sequence.

Since coming to the big leagues, Lopat has whipped the Indians 30 times. They have beaten him only six times. Last night's triumph was his 11th straight over the Indians and sixth victory of the season against no defeats—tops in the majors.

In a day game Boston Red Sox edged the Washington Senators 5 to 4 in 11 innings. Fred Hatfield scored the winning run from third base with two out when leftfielder Gil Coan dropped Matt Batt's easy fly ball.

All other American League clubs and the entire National League were idle.

Scores follow.

		R.	H.	E.
Cleveland	002 010 100—	4	6	2
New York	200 203 40x—	11	12	0

Batteries: Brissie, Garcia (7), Rosek (8) and Hegan; Lopat and Berra. Home runs: Cleveland, Stirnweiss 5th, Hegan 7th; New York: McDougald 1st (1 on), Bauer 4th (1 on).

		R.	H.	E.
Boston	000 300 220 01—	8	8	0
Washington	006 010 000 00—	7	11	5

(Eleven innings.)

Batteries: Wight, Scarborough (8), Evans (7), Taylor (7) and Batts; Moreno, Harris (7) and Guerra.

TIDE TABLE

May	Time h.m.	Ht ft.	Time h.m.	Ht ft.	Time h.m.	Ht ft.	Time h.m.	Ht ft.
3 ..	0.34	6.7	7.37	4.0	15.46	7.1	19.09	8.4
4 ..	0.54	5.8	8.13	3.2	17.09	7.5	19.40	8.5
5 ..	1.11	5.0	8.46	2.8	18.15	7.9	20.34	7.6
6 ..	1.22	3.1	9.23	2.1	19.17	8.2	20.54	8.1
7 ..	1.19	2.2	10.00	1.9	20.18	8.5	21.19	8.4
8 ..	1.15	2.2	10.38	1.7	.....	.....	.....	.....
9 ..	1.23	2.4	11.17	1.8	.....	.....	.....	.....
10 ..	1.31	2.3	11.57	2.0	.....	.....	.....	.....
11 ..	1.33	2.1	12.39	2.3	.....	.....	23.11	8.9
12 ..	0.39	2.8	1.25	2.9	13.20	2.6	23.22	8.8
13 ..	.....	.....	.....	.....	14.02	3.1	23.31	8.6
14 ..	.....	.....	.....	.....	14.44	3.6	23.34	8.6
15 ..	.....	.....	.....	.....	15.31	4.3	23.39	8.6
16 ..	0.36	5.9	10.32	6.4	16.30	5.0	23.36	8.5
17 ..	6.41	4.9	13.11	6.6	17.16	5.8	23.51	8.6
18 ..	7.08	3.8	15.36	6.9	18.07	6.5	.....	.....
19 ..	0.11	0.3	7.43	3.5	17.06	7.3	18.58	7.2
20 ..	0.33	0.7	8.33	1.5	18.12	8.0	19.43	7.9
21 ..	0.53	1.0	9.05	0.8	19.06	8.5	20.26	8.3
22 ..	1.10	1.0.2	9.30	0.0	19.50	8.9	21.17	8.7
23 ..	1.27	1.0.3	10.37	0.0	20.43	9.1	22.14	9.0
24 ..	1.53	1.0.0	11.25	0.3	21.31	9.2	23.24	9.1
25 ..	2.17	0.5	12.14	0.8	21.54	9.2	.....	.....
26 ..	0.47	8.7	2.41	8.8	13.04	1.6	22.17	9.1
27 ..	.....	.....	.....	.....	13.54	2.7	22.31	8.9
28 ..	.....	.....	.....	.....	14.43	3.8	22.37	8.9
29 ..	6.06	5.7	10.07	8.2	15.36	5.0	22.52	8.9
30 ..	6.30	4.7	12.38	6.3	16.33	6.1	23.12	9.0
31 ..	6.48	3.8	16.00	7.1	17.32	7.0	23.34	9.1

SUNRISE AND SUNSET
(Pacific Standard Time)
May 15—Rises 4.33 a.m.; sets 7.47 p.m.

FIVE UPSETS THAT DRAG YOU DOWN

1. NEED OF A LAXATIVE
2. CONSTIPATION that commonly accompanies a cold
3. OVER-INDULGENCE
4. SOUR STOMACH
5. HEADACHES due to digestive upsets

ONE REMEDY TO SET YOU RIGHT!

Sparkling antacid Sal Hepatica relieves so many ailments so well ... almost a medicine chest in itself...it works fast yet gently ... no harshness, no griping ...it's the "one-for-five" family laxative, easy to take. Buy a bottle now.

Day or Night, Take Gentle, Speedy

SAL HEPATICA

You need no other laxative

Now! KIWI

IN NINE COLORS

GIVES Brighter SHINES IN ½ THE TIME!

RECOLORS AS IT POLISHES

SAY "KEE-WEE"

KIWI BOOT POLISH DARK TAN

KI-45

Styled for men ...

Enjoy next-to-skin comfort in sports or everyday wear . . . with Mercury Shirts 'n' Shorts. Soft, pliable cotton gives perfect fit and long wear! Also available in Nylon and Rayon.

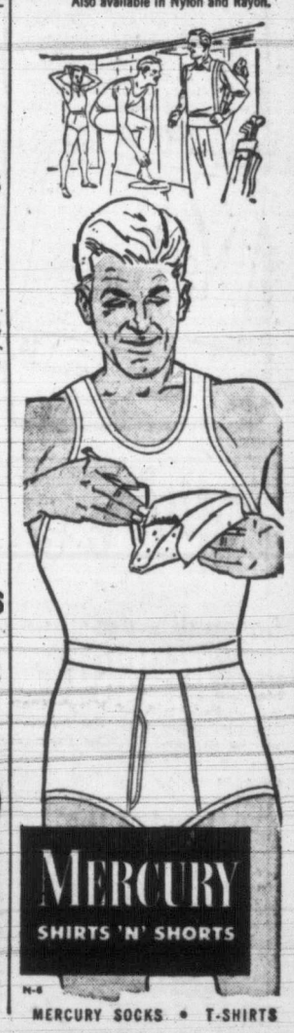

MERCURY SHIRTS 'N' SHORTS

M-6

MERCURY SOCKS • T-SHIRTS

"GOLD SEAL" USED CARS

RECONDITIONED AND GUARANTEED

1939 DODGE SEDAN—This is one of those hard-to-get models and it's in perfect condition. Must be seen to be fully appreciated.

1946 DODGE CUSTOM CLUB COUPE—A gleaming black beauty with Chrysler's famous fluid drive. You'll be proud to own this outstanding car.

J. M. WOOD MOTORS

DODGE — DE SOTO

Two Lots to Serve You at 837 and 1061 Yates Street

Phone G 7196

COAL REDUCED

$1.00 PER TON

Until July 31, we will allow a discount of $1.00 per ton on McLeod River Alberta Lump and Egg Coal.

Fill your bin now, as orders for delivery after July 31 cannot be taken at the reduced price.

KIRK COAL CO. LTD.

G 3241 "Our 63rd Year" 1239 BROAD ST.

ZIG-ZAG CIGARETTE PAPERS

The World's Finest Cigarette Papers

BLUE COVER "Egyptien" Perfect Gumming Free Burning

WHITE COVER Thin Paper Perfect Gumming Slow Burning

"EGYPTIEN" Perfect Gumming Free Burning

Cigarette Paper Strips Made Especially For The V-Master Cigarette Maker

TRY THEM—YOU WILL PREFER THEM

Canada's Outstanding Tire Value!

The GENERAL SILENT-SAFETY with Dual Traction

SAFER RUNNING TRACTION SAFER STOPPING TRACTION

A stronger, safer tire . . . under all traffic conditions. Made with Jet Cold Rubber ... tougher, more abrasion-resistant, more pliant and non-cracking.

Be Smart!...BUY NOW!

Enjoy thousands of extra miles of trouble-free travel *plus* the luxuries of the cushioned ride.

Generous Allowance for your old Tires!

THE GENERAL TIRE

GENERAL Puncture-Sealing Safety Tube

SEALING COMPOUND TUBE

NAIL GOES IN General's sealing compound clings to nail . . . prevents leakage. Rubber layers resist tearing.

NAIL COMES OUT Sealing compound immediately flows into puncture and aided by kneading action of tire, seals hole . . . no flat!

GT-51

Come In and Change Over to GENERALS

Arena Way Back of The Bay

Dickinson & Dunn

Phone B 4522

Marathon Debate On Colored Voters' Bill

CAPETOWN (Reuters) — The South African government's bill to remove colored voters from the Common voters' poll passed its third reading in the House of Assembly Monday night after a marathon 87-hour debate.

The bill—which also provides for separate representation for colored voters in Parliament and on the Cape Provincial Council—now goes to the Senate.

SWALLOW A Voids TABLET - STOP! BREATH & BODY ODOR 18 HOURS

READER'S DIGEST REPORTS ON NEW AMAZING TABLETS

Following R.D's. article on how a chlorophyll tablet swallowed daily actually stops all trace of perspiration odor from all parts of the body, Voids were the first to offer the public a low-priced chlorophyll tablet.

Swallow a Voids for Head to Toe odor protection! Lasts 18 hours or more. Chew a Voids after drinking, eating garlic, onions or spicy food.

SATISFACTION OR MONEY BACK

SAFE AS A SALAD

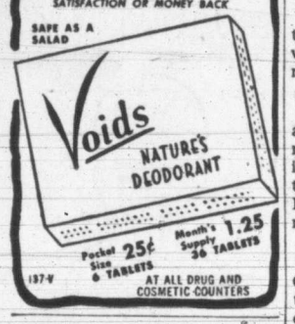

137-V AT ALL DRUG AND COSMETIC COUNTERS

Cruise to ALASKA

Land of the MIDNIGHT SUN

10 Day Cruise

on the

S.S. "PRINCE GEORGE"

to Skagway. . . the last word in ship's comfort and convenience, with all modern navigation aids, including radar

Return from Vancouver

$180.00 and up

(includes meals and berth enroute)

5 Day Cruise

on the

S.S. "PRINCE RUPERT"

to Ketchikan.

Return from Victoria

$95.50 and up

(includes meals and berth enroute)

For Information, Call or Write A. I. CURTIS, G.A.P.D. Corner Government and Fort Sts. Victoria, B.C. Phone E mpire 7127

W5-55

CANADIAN NATIONAL

DR. HOWLETT GAINS SIGNAL HONOR

Victorian At Science Congress

New honors have come to one of Canada's top scientists, Dr. Leslie Howlett, first student at Victoria College to win the Kiwanis Scholarship in 1920, who is now on a round-the-world air journey, after a few days' stopover in Victoria.

Dr. Howlett, co-director of the physics department of the National Research Council of Canada, will attend a congress of the Association for the Advancement of Science of Australia and New Zealand, in Brisbane.

The congress marks the 50th anniversary of the federation of Australia and distinguished scientists from a number of countries have been invited as guests.

Dr. C. J. MacKenzie, president of the National Research Council, was unable to attend the congress and asked Dr. Howlett to represent him and the council. He will visit New Zealand as well.

News of the appointment was welcomed by Dr. Howlett's many friends in the city, whom he visited during his brief stay.

DR. LESLIE HOWLETT

Keenly interested were members of the Kiwanis Club, who have followed his career over the past 31 years.

ATTENDED McGILL

After graduating from U.B.C., Dr. Howlett took his M.A. at Toronto and his PhD. at McGill.

His work has been with the National Research Council and during 1941 and 1942, he was the head Canadian scientist liaison representative in England.

While in Victoria, he visited the establishment at H.M.C. Dockyard, where Dr. F. Sanders, another former Victoria College student is in charge of research for the National Defence Board.

Dr. Howlett stated that since India gained her independence, her representatives at Ottawa have expressed the wish that Canadian scientists visit their country.

The congress in Australia has provided the opportunity and Dr. Howlett will meet Nehru and give three addresses while in India. He will speak in Karachi.

He will tell of Canada's work in research and where possible, outline its bearing on national defence.

He will return to Canada via England, where he will visit laboratories and spend 10 days in London. Among friends whom Dr. Howlett saw in Victoria last week was his former teacher, Miss Jeanette A. Cann, one-time professor of English at Victoria College.

VICTORIAN SPRING

by Cecil Maiden

LXXXVI

Jervis took a step away from the wall and faced his visitor with some concern. The Commissioner looked grave, but he seemed not unfriendly.

"Mr. Braid, this is merely a daily routine inspection—but I'd like to clear up something that may be exercising your mind."

"Yes, sir?"

"You must be aware, of course, that all commanders of men o' war on the station are ex-officio magistrates?"

"I understand that, sir."

"Well, the Admiral has examined his jurisdiction in that regard, and in view of the serious nature of the charge, he is taking up the matter personally. I expect you realize what that means?"

"Court martial?"

"Yes—but more than that." The Commissioner looked at Braid intently, then his expression became warmer and more understanding. "All papers in the case, including all statements and any accounts by witnesses, must be sent for further orders to the Headquarters of the Pacific Squadron."

"You mean aboard the 'Nereus,' sir—in Valgaraiso Harbor?"

"Exactly.'

Braid turned his face towards the window again, trying to grasp the implications of this move.

The Commissioner went on. "That's very much to your advantage, Mr. Braid. If you are innocent of the principal charge, there'll be so much more time to prove it. And I've learned in my work here that time is a much better friend than an enemy."

"But it'll take months, sir—to exchange dispatches and instructions with South America."

The Commissioner looked round the cell with a dry smile. "Admittedly, Mr. Braid. Your quarters are hardly what you've been accustomed to—but, even for an officer of Her Majesty's Navy, they might be a deal more inconvenient."

"The Admiral will keep me here pending court martial?"

"I believe so. That will be confirmed later."

There were, then, to be months of this confinement. Months of wondering and not knowing. Almost it would be better if——

"Mr. Braid, I'm not at liberty to discuss this affair with you, but there are some things you might dwell on. You have a good character. You made a very good impression over that affair concerning Captain Moberly, and you have many good friends in this town. You may find it won't be as painful as you imagine."

Braid's face cleared a little. The Commissioner was going.

"There's a visitor to see you, Mr. Braid."

Braid's eyes looked back at him eagerly.

The Commissioner coughed. The hand he raised seemed to cover a smile. "It's very irregular. But I repeat—there's a visitor to see you."

The jailor, who must have been waiting in the passage, was at the door again. As the Commissioner went out of it, without a backward glance, the jailor locked it again, and for a few minutes Jervis was alone.

The Commissioner had been friendly. There was a note of hope about him. Yet a naval court martial—the gravity of the charge—the long delay ahead—might be well-nigh unendurable.

For the moment he must not think of them. He listened, instead, for the footsteps of his visitor, and presently he heard them . . . a slight, quick sound that suddenly set his heart beating faster. He held his breath and waited.

She came behind the jailor. She was in her pink dress again, and the pink bonnet. And at once the prison itself was a brighter, more bearable place.

Her eyes were very bright, and she was smiling through the bars at him. "Jervis!" she said very gently, and then again, when the jailor had opened the door, "Oh, Jervis!"

The jailor closed the door but stood by it, waiting. They hardly saw him: he had ceased to matter. Regardless of all else, Jervis caught the small pink figure to him, kissing her closed eyes, her cheeks, her lips. She clung to him, and kept her eyes closed for a moment or so—even when he released her, as if she would shut out the wall, and the barred window behind him.

(To Be Continued)

100 Square Feet of Regular 16 x 16-Inch GREENHOUSE GLASS

And a Whole Carload of SASH and DOORS Priced to Sell

$8.50

All New 18-oz. 56 pieces to the case. 10 cases or over $8 per case.

CAPITAL IRON AND METALS LTD.

1824 STORE ST. G 2434 - G 8441

CONFERENCES COSTING LESS

OTTAWA (CP)—Cost of Canadian participation in international conferences is going down.

External Affairs Minister Pearson told the Commons Monday night the amount has dropped steadily from $400,000 in 1948-49 to $225,000 for 1951-52. Expenditure would have been $200,000 this year if the United Nations, over Canada's objections, had not decided to meet in Paris instead of New York.

U.S. To Loan 100 Planes

OTTAWA (CP)—An assist for Canada's goal of training 3,000 fliers a year, a loan of "roughly" 100 Harvard training planes has been made by the U.S.

The planes, which last week began arriving at Trenton, Ont., will be returned to the U.S. in one to two years. Canada's production of Harvards is expected by then to meet demands.

University enrolment reached the all-time peak of 85,000 in Canada in 1947-48; it is now about 70,000.

The proposed turnover tax, 3 per cent at retail level, would raise the cost-of-living index by 5.4 points.

SPECIAL! SPECIAL!

No. 1 FIR MILLWOOD Per Cord $5.25

Regular Price $6.50 per Cord

SPLIT WOOD—All Fir $5.25 Cord

BIG LOADS Immediate Delivery

EMPIRE WOOD & SAWDUST CO.

E 8525 or B 2424

Deal With a 100% Union Co.

REAL HELP FOR INDIGESTION AND CONSTIPATION

Get relief from constipation—indigestion. Positive results from FRUIT-A-TIVES proven by tens of thousands. FRUIT-A-TIVES contain extracts of fruits and herbs.

Canada Must Supply More Materials

OTTAWA (CP)—Britain will emphasize to Canada next week that her defence effort may be injured if she cannot continue to get more scarce raw materials from this country.

The problem of allocating scarce materials, of which Canada is a big world supplier, will be high on the agenda of the fifth session of the Canada-United Kingdom continuing trade committe.

The session opens for three days here May 21. Deliberations will not be made public.

Sir Alexander Clutterbuck, United Kingdom High Commissioner to Canada, will preside. He said in an interview that getting sufficient materials is Britain's biggest headache in her drive to build a three-year, $14,000,000,000 defence program.

He made clear that Britain is prepared to pay in dollars for increased supplies of Canadian metals and other strategic items.

He also made clear that Britain is prepared to hand over to Canada next Dec. 31, $38,000,000 as the first instalment on the repayment of the $1,185,000,000 Canadian loan made to Britain in 1946.

The loan bears two per cent interest and is to be repaid on annual payments extending over the next 50 years.

No Monday Holiday For May 24, July 1

OTTAWA (CP)—Victoria Day will be celebrated Thursday, May 24, despite a motion on the Commons order paper proposing Victoria Day and Dominion Day be celebrated on Mondays. The motion is unlikely to come up again this session.

IT PAYS TO USE Pratt & Lambert

Long life and lovely lustre in a lasting finish . . . that's what is offered with P. & L. paints, enamels and varnish, the choice of the professionals.

Ask Your Local Hickman Tye Dealer

PRATT & LAMBERT P&L ENAMEL QUICK DRYING CREAM

Hickman Tye HARDWARE

VICTORIA QUADRA, Between YATES and VIEW VANCOUVER 575 BEATTY STREET

Has "P.O." put you behind the 8 Ball?

Let's face it, men! There's no excuse for "P.O." (pipe odor). Switch to aromatic Holiday Pipe Mixture—with that delightful, un-biteful, just-righteful aroma.

HOLIDAY smells good... smokes good!

"Stuart-Said in Canada"

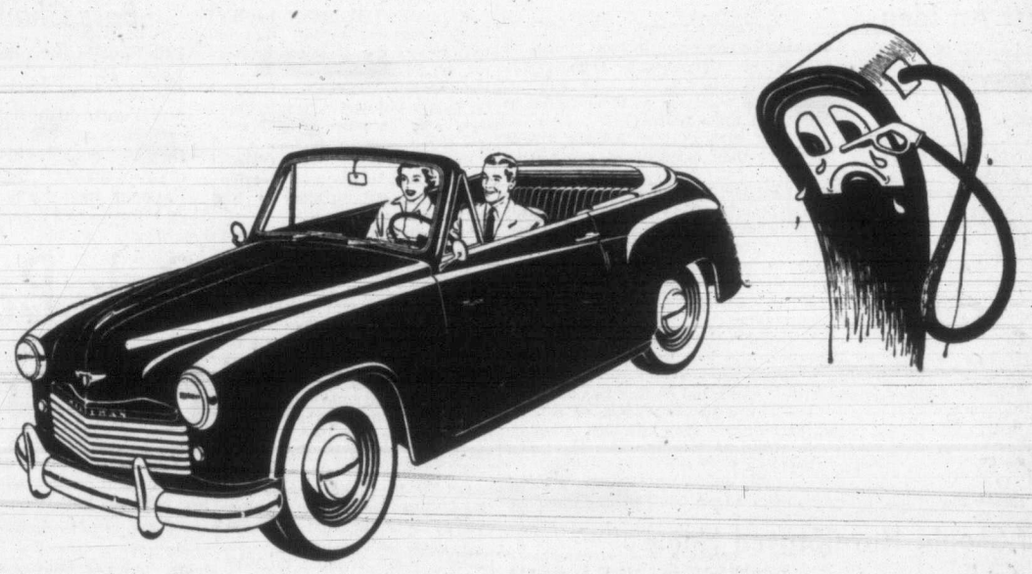

drive in style...for less per mile!

The light that shines in the eye of the Hillman owner is one of pride, but the fire that warms his heart is the *extra* 100 miles he drives in the Hillman on every seven gallon tankful of gas.

gets away like a scared rabbit!

HILLMAN minx

A Rootes Group Product
Rootes Motors (Canada) Limited • Montreal • Toronto • Vancouver
Concessionaires for the Rootes Group and Rover Products

convince yourself, drive one today

VANCOUVER ISLAND DISTRIBUTORS:
JAMESON MOTORS LIMITED - 740 Broughton St. — G 8353

DEALERS:
PITZER & NEX SUPER SERVICE—2650 Douglas St., Victoria
EVANS MOTORS LTD.—Duncan, B.C.
EDWARD'S GARAGE LTD.—Ladysmith, B.C.
CRESCENT MOTORS LTD.—Nanaimo, B.C.
SOWERBY MOTORS LTD.—Port Alberni, B.C.
BEN LOWE LTD.—Qualicum Beach, B.C.
MR. D. WINTERINGHAM—Ganges, Salt Spring Island, B.C.

WHAT DOES THE SUN DO FOR PEACHES?

Brings out their natural flavor and sweetness, of course.

That's just how *Sugaroasting* brings out the delicious flavor of Post's Grape-Nuts Flakes . . . makes them *extra* crisp and tasty. Grape-Nuts Flakes are nourishing and so economical. Try them — they're unbeatable.

SUGAROASTING MAKES GRAPE-NUTS FLAKES the 2 BONUS CEREAL

BONUS #1-SWEET-AS-A-NUT FLAVOR
BONUS #2-EXTRA QUICK ENERGY

GF-111 A Product of General Foods

At The BAY

So low in price So BIG in capacity

Only $89.50 and this wonderful, new Hoover Electric Washer is yours to have and to own. Stores in very small space, yet handles family size wash with ease. And laundry washes far cleaner because Hoover "pulsator action" gently streams suds through every fibre . . . swirls out *all* the dirt.

FEATURES YOU'LL LOVE!

- Compact size makes this Hoover Washer at home in any home . . . even the smallest.
- Smooth lines, gleaming white finish blend with other home appliances.
- Real economy. Requires less water, less soap, less power.
- It bears the Hoover name . . . the famous name you can always depend upon.

HOOVER ELECTRIC WASHER

See the Hoover washer demonstration by Mrs. Helen Smith, factory consultant, showing all this week!

TERMS: Pay 33.93 down and $10 monthly for 6 months, including carrying chanrge and B.C. tax.

BAY Major Appliances, Third Floor

Wednesday Clearances

- **Round Flower Sprinkler** Brass sprinkler that attaches to your hose to give fine spray. Reg. 29c for 19c
- **6-Inch Aluminum Saucepans!** With cover. Well made for long use 98c
- **Enamel Dishpans, Seconds** Convenient 18-inch diameter size. Substandard. Each 1.29
- **Plastic Silverware Tray** Assorted colors. 8x13 inches. Each 95c
- **Metal Tea Strainer! Save!** Low priced at only, each 5c

BAY Housewares, Third Floor

- **Coal Scuttle Shovels!** Of heavy metal with strong wooden handles. Limited quantity. Reg. 29c for 19c
- **Rubber Bath Mats, Seconds!** 15x27 inches, in rose and blue. Each 2.19

BAY Housewares, Third Floor

- **Tumbler Set With Rack** Tumblers in gaily colored patterns. Set of 8, reg. 1.59, for 1.09 Set of 6, reg. 1.29, for 89c
- **English Individual Teapot** Of earthenware. Brown shades. Reg. 1.10, for 39c

BAY China and Glassware, Street Floor

Store Hours: 9 a.m. to 5 p.m.
Wednesday: 9 a.m. to 1 p.m.

Phone E 7111

DOUGLAS AT FISCARD
Hudson's Bay Company
INCORPORATED 2ND MAY 1670

Victoria Daily Times

VICTORIA, B.C., TUESDAY, MAY 15, 1951

on the TIMES

By ART STOTT

You might think that a man had discharged his home products fair duties once he'd taken the family to the Memorial Arena and trailed them around the booths. You might think so, but you'd be wrong. It's the literature they give out that nails him, keeps him perpetually in thrall.

Ordinarily, that type of advertising makes a quick trip from the letter slot in the front door to the wastepaper basket in the kitchen. When it's colored by the inspection of products at a fair, it stays around. The kids collect it. That's part of going to the exhibition. Then the boss of our house goes through it, putting this little leaflet aside and marking that one for future use.

Stott

SO NOW, THREE days after the show's over, we're going through the brochure on kitchen cabinets.

"It says here," comments the boss of our house, "that all you have to do is measure up the size of the cabinets you want and send the measurements to this outfit. They make 'em up and deliver them. Now, it doesn't look as if you're going to get around to making those fixtures. You've been three years starting. Maybe I'd best get out my measuring tape and figure what we need. Wonder what they cost?"

Then recollection of the fair brings a critical gleam to the eyes of the boss of our house. "Another thing," she says, "why did you have to go pushing in to get all those samples? You were worse than the kids. When you shoved that old lady out of the way to get crackers with relish spread on them, I sure hope the youngsters didn't see you. We want to bring our children up with some idea of courtesy. And did you have to go back to that free drink stand for a second one? Next time we go to a home products fair, you'd better have lunch first.

"And since we didn't win that car, maybe you'd better roll our antique out on the road and clean it. How can you keep nattering at the kids to wash their faces, when you haven't washed the car since a year ago last October?"

Looks as if we'll be buying kitchen cabinets. Wonderful things, home products fairs. Wish they had one every week.

EVERY NOW AND THEN a pneumatic drill starts up at the back of our building. Try as I do, I can't imagine that it's Woody Woodpecker's song. By comparison, Woody must be driving a rubber beak into a sponge, there's that much difference in the noise volume.

When a jack-hammer starts, it isn't just concrete that gives way. Anyone within earshot packs up his mental work and tries to start it again when the drill stops. It's a bit disorganizing. Sometimes it takes a while to wrap up a thought. When you just bundle it into a heap and walk away, it looks a little tattered on your return.

When you come to think of it, though, maybe the pneumatic drill is the basic orchestration of modern living. It has noise and a fast beat. It doesn't give the listener a chance to think. It's a quick tattoo of recurring explosions that keep beating in.

THAT COULD have its merits. Too much thinking might make too much work for the Crease clinic these days. And human mechanization helps you to get along pretty well without thought. Listen to your radio and the pneumatic drill process punches its impressions into your mind, gives you ready-made ideas that you can punch out at will. It can equip you with a stock of phrases that meet almost any occasion—with the possible exception of meditation. Who's got time to meditate?

Better to just walk up to a group, single one out and ask: "Read any good books lately, Doc?" Lord help you if he has, and wants to talk about them.

* * *

MY FRIEND Cecil (Victorian Spring) Maiden has only recently made the acquaintance of "etaoin shrdlu" (pronounced EE-tay-o-in Shrid-loo). To older hands in newspaper work, etaoin shrdlu is a character of long standing, a little pixy who crops up in the most unexpected places. Age cannot wither him, nor fortune stale . . .

The prosaic people in the composing room explain that "etaoin shrdlu" is the result of drawing two fingers down the outside keys on a linotype machine. They draw two fingers down those keys when they have made an error in the line and merely want to fill out the slug.

Ordinarily "etaoin shrdlu" has a very short life—from the machine to what the printers, in their colorful tongue, call the "hell box." But occasionally he reaches print. He did in Cecil's story the other day. His feminine character was calling someone. Maiden, the author, was as surprised as anyone to learn she was calling "etaoin shrdlu." "Never heard of the gentleman before," Cecil says. "But if he's coming into my stories, don't you think his name should be capitalized?"

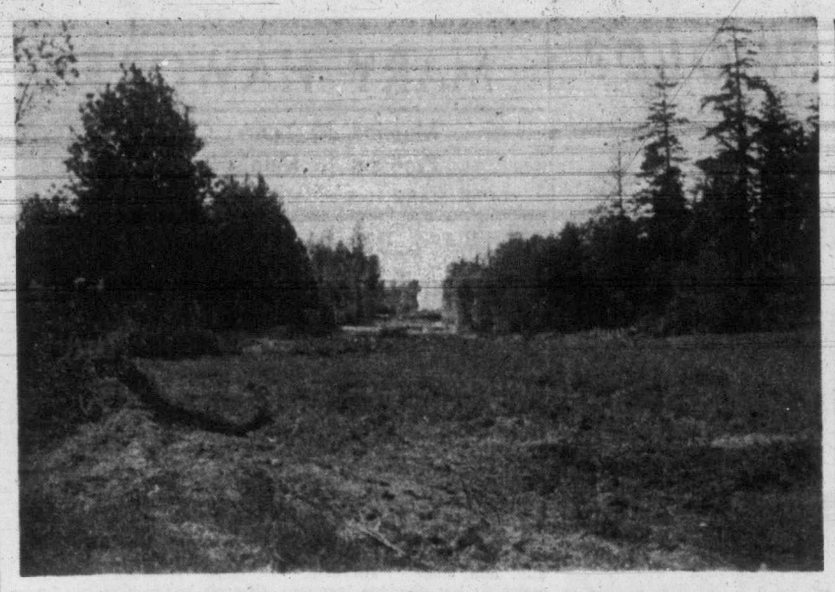

New Road Section To Shorten Pat Bay Highway

Bulldozers working in the Elk Lake area cleared this new cut for Pat Bay Highway in record time. Road section posses through heavily timbered land, by-passing Toby Jug. Improved highway will reduce distance between airport and city by one and a half miles.

Mayor Criticizes Commission Critic

Dr. McNiven Rapped For Public Stand In Regard To 'Drunkometer'

Mayor Percy George, chairman of the city police commission, today rebuked Dr. E. L. McNiven, resigned police physician, for public statements made Monday, in which he criticized the commission and charge its members with lack of sincerity.

Dr. McNiven in discussing recent tests of a "drunkometer," had declared: "I have my doubts about the sincerity with which its is being investigated by the city police commission."

The mayor, in his answer, charged Dr. McNiven with being unjust and attempting to mislead the public. He said the commission was not investigating the "drunkometer," as the doctor implied, and had nothing to do with the recent test.

"I'm sorry the doctor is drawing the commission into this," the mayor said. "The commission has taken no patr whatsoever in the matter. The commission did not actuate the "drunkometer' test."

Police Chief John Blackstock, on his own volition, had asked the commission for permission to view the test and that was all the commission had to do with the matter, said the mayor.

CALLS STATEMENT UNJUST

"I think it most unjust of the doctor, who has done such yeoman service in educating the public with regard to tests for drunken drivers, to allow himself to make accusations of lack of sincerity on a body of public men when they took no part in the test," he declared.

The mayor said he failed to see why Dr. McNiven had asked the question: "When is the puzzled mayor going to find the answer to why I refused to examine any more drunks for him until 'some changes have been made?'"

"I, at no time asked the doctor to examine any drunks for me," the mayor declared. "That is a technical matter. It is solely the prerogative and duty of the chief to order and arrange examinations of persons alleged to be drunk."

In 1950 Canada's mining production passed the $1,000,000,000 value for the first time in history.

Civil Servants Give Authority For Strike Vote

It is held unlikely in government circles that B.C.'s 8,000 civil servants will be forced to carry out their threatened strike vote over lack of action on wage requests.

Eight hundred members of the 2,800-member Victoria branch of the Civil Servants' Association voted at a meeting Monday night for their executive to organize the taking of a strike vote unless the government has taken definite action on their 15 per cent wage increase request by May 23.

The vote was taken with the knowledge that the cabinet will hold a special meeting Wednesday on the question.

It is felt the cabinet will call in officials of the association early next week and the matter will be settled.

In explaining the move of the local branch, an official said the cabinet has kept the government employees "in the dark" too long, placing them in a difficult position.

"We feel that action will be taken now, but we still are determined to carry out the strike vote if we do not receive satisfaction," the spokesman stated.

Underwriter Exams

Examinations were under way here today for 12 Vancouver Island chartered life underwriter candidates. Scene of the examinations, which will be held through Friday, is Sprotts-Shaw School. Daryl Elford of Victoria is examiner. The tests are conducted by the Life Underwriters Association of Canada.

Mrs. Pat Tighe with Mary, Bobby, Peggy, Pat.

Pats' Morale Excellent, Commander Writes Wife

Canadians gave Communist troops "a good beating" in their last offensive, and have promised them another one, Maj. Henry D. "Pat" Tighe, young acting-commander of the P.P.C.L.I. in Korea in the absence of Lt.-Col. J. R. Stone, wrote in a recent letter to his wife in Saanich.

"He says the Canadians in Korea are a wonderful group of men, and that morale is excellent," Mrs. Tighe said in an interview at her home, 764 Snowdrop Avenue.

The 35-year-old soldier is at home in the army. He served with the Loyal Edmonton Regiment in World War II in Sicily, Italy, and later in Burma, and had no hesitation at leaving his job with Stewart & Hudson Ltd. last year to join up for the Korean campaign.

Mrs. Tighe is an English girl from Brighton who came to Canada for her wedding. The Tighes lived in Port Alberni for two years after World War II and have been here for the last two years.

"Pat doesn't say much in his letters," Mrs. Tighe said. "He used to write about the natives and customs, but he says very little about the fighting."

FOUR CHILDREN

Four active children under three years of age keep Mrs. Tighe occupied, especially since broad green fields near the house are particularly inviting to them.

Although she is a long way from home, Mrs. Tighe enjoys living here.

"My husband likes Victoria, I like it, and all our children were born here," Mrs. Tighe said. "I guess we're here for keeps."

Saanich Road Program Under Own Work Crews

Work on Blenkinsop Road and Royal Oak Avenue will be done by Saanich public works department crews, Saanich council decided Monday night.

The council rejected tenders of $35,094 for Blenkinsop Road and $10,700 for Royal Oak Avenue.

H. L. Blakeney, works superintendent, said the municipality could do the Royal Oak job for about $9,500, and could complete the Blenkinsop Road project, which has already been cleared, for a total cost of $26,000.

Although Reeve Joseph W. Casey agreed with Councillor E. P. Cummins that roads in heavily populated areas were more in need of repair than Royal Oak Avenue, he said "we must consolidate what we have, because in two years that road will be in bad shape."

TURNS DOWN REQUEST

The council turned down a request from the Union of B.C. Municipalities asking that the union executive be granted power to act as a resolutions committee for the next convention.

Estimates will be obtained for road construction and street lighting programs on Doncaster Drive under council-initiated local improvement plans.

Condemn Ban On Wines From California

The Victoria Chamber of Commerce tourist trade group Monday by resolution condemned the "discrimination against California wines in this province" after hearing Bob Nelles' claims that the ban was effected to protect the local wine industry and was annoying to U.S. tourists.

O. B. Taylor said there was no ban on import of California wines into Canada. "It is just a gentleman's agreement by the liquor board."

Mr. Nelles reported Liquor Commissioner Kennedy had claimed there was no demand for California wines in B.C.

The tourist trade group also:

1. Learned from Ald. W. F. Pinfold, city parks committee chairman, that the $800,000 project to create a tidal stream by linking the Gorge and Esquimalt harbor had been shelved because of the international situation. The alderman added that many other projects to improve Victoria's tourist attractions had been held up by cuts in civic expenditures.

ROAD IMPROVEMENT

2. Learned Victoria and Saanich will each spend $500 this year to improve access to the Mt. Tolmie viewpoint. Ald. Robert Macmillan reported this after Mrs. Sonia Humphrey, auto court operator, had complained on the poor condition of the road.

3. Heard an offer by J. C. Pendray to help meet the cost of building steps to the Mt. Douglas look-out if the group would sponsor the project. Mr. Pendray claimed steps were needed so older people could walk up from the parking ground.

4. Abandoned plans to have a girl piper greet visitors disembarking from ferries during the tourist season. Instead it decided to seek sponsors for the Girl's Pipe Band to play every Saturday afternoon in front of the Parliament Buildings. It also is hopeful to have a red-coated Mountie stationed at the Inner Harbor during the tourist season.

IN COURT

Edward Carrol was given a one-year suspended sentence and ordered to post a $500 bond to be of good behavior for that period. He had pleaded guilty Saturday to assaulting his wife.

Motorist Donald F. Kennedy, 915 Pembroke Street, was fined $10 when he pleaded guilty to a charge of failing to give pedestrians on a cross-walk the right-of-way.

William Lowowski, 19, 2636 Forbes Street, was fined $10 for possession of three bottles of beer.

Theodore A. Veitch, 914 Nicholson Street, and Andrew D. Horn, 1021 Mears Street, were each fined $35 when they pleaded guilty to separate charges of careless driving. William P. Rogers, 515 Ellice Street, pleaded guilty to careless driving and was fined $40.

Fine of $5 was imposed against A. C. Willoughby, when he was convicted on a charge of being disorderly on a public street.

Alaska Calls Allowed

WASHINGTON (UP)—A House merchant marine subcommittee today approved a bill continuing permission for Canadian vessels to give intra-Alaska service to three ports in the territory.

GOOD START ON SAFETY WEEK

Combined efforts of the British Columbia Lumber Manufacturers' Association, the I.W.A. and the Workmen's Compensation Board to complete five full working days this week without a compensable accident was off to a successful start today.

Hugh Weatherby, association spokesman, said no accident had been reported up until late this morning in any of the 78 mills of the association.

'Good House' Argues City Welfare Head

An old home at 432 Menzies Street, being repaired by the city for social assistance families in the face of vigorous opposition from neighbors, "is too good to be standing empty," Ald. Margaret Christie, chairman of the city welfare committee, said today.

"It's a good house," Mrs. Christie maintained. "It is solid and on a good foundation. We are making it sanitary and clean, and are putting separate plumbing in each of the four suites."

LEVELS "SLUM" CHARGE

A charge that the city was creating a "slum" area by its action was made Saturday by Mrs. Agnes Sposito, 422 Kingston Street.

"We don't know yet who is going in the house," Mrs. Christie continued. "But we do know this—Tyee Camp must be cleared and these families need a place to live. We must use this house."

No one seems to want children nowadays," Mrs. Christie said. "People with three or four children have doors slammed in their faces at every turn."

Canada's northern neighbor, Alaska, was purchased by the U.S. from Russia in 1867.

CLEAR, WARMER WEATHER IS FORECAST HERE

Victorians can leave their raincoats at home as clear and warmer weather was forecast today by the weatherman on Gonzales Hill for at least 48 hours.

Stormy areas in the Pacific which since May 1 caused nearly an inch of rain to fall in Victoria have now fizzled out, the weatherman said. There was no sign at present of any other disturbance.

The weatherman said despite rain and cloudy skies since the beginning of May, Victorians have enjoyed 97 hours of sunshine this month up until today.

South American Quake

SANTIAGO (AP) — Slight earth tremors were felt today in Iquique, a town in northern Chile's mining region.

'ANOTHER BURDEN'

Contractors Protest Higher Permit Fees

Victoria contractors served protest notice on City Council today in connection with the recent increase in building permit fees, and asked council reconsider its decision.

Views of the contractors were expressed in a letter received at City Hall today by Roy T. Lougheed, secretary of the Victoria Building Industries Exchange.

Mr. Lougheed said members of the exchange regarded the recent increase as "another burden on the already over-taxed building public."

"It's effect can only be a further slowing up of building development in this area," he warned.

Canadian flour mills produced more than 21,000,000 barrels of flour in 1950.

Sailors Fined, Face Stiff Navy Action

Don Orcherton, Esquimalt, and Bruce Metcalf, Victoria, crew members of H.M.C.S. Sault Ste. Marine, minesweeper training craft, were each fined $25 in Vancouver police court Monday, for supplying liquor to two junvile girls.

Naval officer who "sat in" on their case, indicated the two youthful tars were in for some real trouble.

"Punishment will be severe," he told Magistrate Mackenzie Matheson. "They missed their watch."

SERVICE after the sale

Radio or electric appliances . . . We are equipped to offer finest repairs and service from our reorganized workshops.

Fletchers 1130 DOUGLAS G 0561

TURN YOUR OLD GOLD INTO CASH

K. A. McLeod Co. Ltd.

(THE OLD GOLD SHOP)

Now Located at 1111 Douglas

Let us give you a free estimate for sanding and refinishing your old floors. You will be amazed with their beauty.

Call G 7314

G-7314 R. H. Davies MGR.

V.I. HARDWOOD FLOOR CO.

A distinguished product of the BRITISH COLUMBIA DISTILLERY Co. Ltd.

BC EXPORT

Canadian Whisky

THE BRITISH COLUMBIA DISTILLERY CO. LTD.

NEW WESTMINSTER, B.C.

BCD-1-63

This advertisement is not published or displayed by the Liquor Control Board or by the Government of British Columbia

HOME

Smart, Modern, Distinctive

2-Piece Chesterfield Suite

Priced at Only 219.50

Here's a handsome, family-size suite . . . priced OUTSTANDINGLY LOW, to save you many dollars! Well constructed . . . provides real, deep-down comfort. High-grade wool-frieze or velour covering . . . available in eight attractive colors.

$35.00 ALLOWANCE on your old suite . . . as part payment on this HOME special!

Easy Terms Conveniently Arranged On Balance

825 FORT JUST ABOVE BLANSHARD B 5138

home furniture co.

SHOPPING GUIDE

Now You Can Plant Plants In Table Lamp Planters!

By PENNY SAVER

Have seen "planters" in many shapes and forms, this season, from plastic violins, hot houses and bird cages to a number and one designs in pottery. But this morning's findings tops them all. Now, your favored bits of green foliage may have themselves planted in the base of a lamp!

The lamps, from pottery base to match parchment shade, measure about 20½ inches high and in shades of red, green, turquoise, chartreuse and ivory, are selling at $9.75. Design of the lamps is simple, with only a suggestion of an Oriental motif on the square or oblong base.

Word must have got around to the Capistrano swallows that the thing to do is "follow the birds to Victoria." Mind, the beautiful blue-toned swallows I saw this day were of pottery and must have come by plane or ship from England! They are another of the popular wall bracket sets in three different sizes.

Definitely not for your itemized budget list but if you are hunting for "extra specials" either as gifts or for your own home, they are $5 a set to buy.

Heard you've been on the look out for juice sets . . . at least some of you have, for, when I dropped into one store this morning the clerk informed me the sets were in "at last."

This particular seven-piece set is created in the golden grape design. That design is in a frosted effect with gold edge. Tucked away in a dandy carton with handles, the sets are priced at $2.25.

* * *

Cheers and beers all 'round if I didn't find me a pearl shortener this morning! If I remember correctly in yesterday's column, I nattered about not being able to find one. Hadn't been at work very long this morning when there was a jingling on my telephone and a voice informing me of the good news.

It's not the S-shaped one I had hoped to find but another little gadget equally as practical. Sterling silver they are too, my dears, and inconspicuous to wear.

To operate the little shortener merely slip the string of the necklace into the loop provided, put the strand around your neck, then catch the strand on the other side and slip it into place.

* * *

All-rubber coasters in the "Leaf of the Woods" pattern are catching the eye of the passer-by. The perfect coaster for your good tables, for they won't slip or scratch. In a package you'll find eight coasters and a price tag of $2.25.

Thrifty Nifty by Helen Robertson

It pays dividends in good results to read recipe through before starting measuring or mixing.

Lazybones Sewing

by Anne Adams

This will be ready to wear a few hours, after you receive the pattern! Three pieces to sew—no fitting. Add pocket, binding—and there you are with a new Wrap-tie dress for all Summer.

Pattern 4517 in sizes 12, 14, 16, 18, 20; 40. Size 16 takes 3⅝ yards 35-inch; Transfer included.

This pattern, easy to use, simple to sew, is tested for fit. Has complete illustrated instructions.

Send THIRTY-FIVE CENTS (35c) in coins (stamps cannot be accepted), for this pattern. Print plainly SIZE, NAME, ADDRESS, STYLE NUMBER.

Send order to ANNE ADAMS, care of The Times, 60 Front St. W., Toronto 1-A, Ontario. Pattern Department.

It's ready for you! Our new Book! Read all about your new vacation wardrobe, how easy it is to sew! Glamour-fashions, illustrations of thrift patterns in all sizes. Send Twenty-Five Cents for your copy today. Free Pattern of a Jr. Miss sunsuit printed in book.

Alice Brooks

Tops Of The Season

Gay! Smart! Becoming! Jiffy-crochet these two hats for your vacation! Bonnet is single crochet and popcorn stitch, sailor is single and double crochet.

Straw-yarn for these beauties! Pattern 7400; crochet directions.

Send 25 cents in coins for this pattern (stamps cannot be accepted) to The Times, Household Arts Department, 60 Front Street W., Toronto 1 A, Ont. Print plainly name, address, pattern number.

Needleworkers! Have you seen our 1951 Alice Brooks Needlework catalogue? Send 25 cents for your copy today! Illustrations of patterns for crochet, knitting, embroidery, and other fascinating handwork. A Free Pattern is printed in the book.

WHY GROW OLD?

By JOSEPHINE LOWMAN

Flowers, Birds, Sunshine; Let's Get Close To Earth

I myself can take gardening or leave it! In fact I have left it alone since the time I planted zinnias and a palm tree came up.

If I ever get enough nerve I will plant some beans, and then yell for Jack the Giant Killer.

However, at this time of year with flowers bursting into bloom, birds singing and warm spring sunshine all about I, like you, long to get close to the good earth. Gardening is really such a wonderful hobby. I just happen to be bewildered by it because if anything I plant comes up at all it is never what it should be.

From the standpoint of health and relaxation there could be nothing more beneficial to women. If you have someone do the heavy work for you gardening provides you with mild exercise, and best of all, gets you outdoors and in the sunshine for hours each day.

It also is an intriguing hobby. It is an unending source of wonder that the little seeds and bulbs and dead looking plants can turn into such gorgeous beauty. It's like pulling a rabbit out of a hat. With a small amount of labor and time you can create such lovely surroundings.

Women sometimes make the mistake of tiring themselves beyond the point of good sense in their enthusiasm over gardening. In hot weather go out in the early morning or the late afternoon sun to do your yard work. Wear a sunshade to protect your hair from too severe exposure and your eyes from glare and do not work too long at a time.

The bending or stooping position is tiring. Try kneeling for some of your gardening and then change to sitting. Take a cushion out with you. The main thing is

You're only ready for gardening when you are equipped with gloves and shade to keep the bright sun from your face.

to change your position often and stand up and stretch at intervals. Wear gloves to protect your nails and hands.

If you wish to start a new hobby, try gardening. You will get a lift every time you enter your beautiful yard. Also study it so that you use your head as well as your hands in a creative way.

If you would like to have my leaflet which gives you a long list of hobbies, send a stamped, self-addressed envelope with your request for leaflet No. 66 to Josephine Lowman in care of this newspaper.

Tomorrow: "Too Many Young Persons Are Heart Disease Victims."

MARY HAWORTH

Married 30 Years, Couple Have Problem In Man's Irritability

DEAR MARY HAWORTH: Maybe you can help me with a problem that has become increasingly severe. George and I have been married 30 years, and our life was normally happy, with the usual ups and downs. We disagreed at times, but always we were able to make adjustments and allowances that left no grudge on either side.

We have mutual friends of long standing, a comfortable home and income, are church members and church workers, and my husband is an elder. But he also has a temper, and lately this temper flares more often, and at me. In other years he swore occasionally, and apologetically; but now his language is really foul—words I never expected to hear.

Haworth

To all appearances our life is just as normal as ever. Nothing has happened to cause a crisis, and I guess we are a happy family. So how can I neutralize this situation? How can I accept it without hurting myself? If I try to talk it over I accomplish nothing, but I must admit that I freeze up and can't talk, really. We are both in our middle fifties and our social life is moderate and simple. V.B.

MISTAKE FOR WIFE TO FEEL INSULTED

Dear V.B.—You are much too defensive about George's foul language addressed to you. Actually it doesn't apply to you at all; it is merely a distressing revelation of his own sick turmoil. It is no more a reflection upon your character, dignity, wifely worth, etc., than if he turned green in the face, without saying anything, at such times. It is an increasingly acute symptom of obscure illness in his constitution.

George's difficulty may be psychological or nervous, or glandular; but in any case, it is getting worse due to neglect of medical diagnosis and treatment. Consequently, it is interfering progressively with his capacity to keep the crude, primitive, lewd components of human nature under control in his personality.

Instead of cloaking the phenonemon as a dark shameful secret and a disgrace to yourself, you should be frank with your children and your family physician about his queer dudgeons, during which he disgorges "bad" words and noxious phrases much as a sick infant regurgitates vomit. You should be busy, quietly, trying to organize unified support in getting him to a top-notch medical clinic for a thorough check-up.

Because you don't fathom the nature of your ferment, and of course, don't act it out, the furious emotions recail upon yourself pschologically, causing the depressing after-effects of feeling "dirty and debased." Understanding is half of cure, a proverb says; and this is emphatically true in the realm of emotional conflicts. Thus I prescribe diganostic help for George, supplemented by pschiatric insight into self, for you, so that you may cope with him placidly.

M.H.

Mary Haworth counsels through her column, not by mail or personal interview. Write her in care of The Times.

After Sickness—Come Back Strong

The regular use of Phyllosan is indicated when you are run down and feel physically "low" after an illness. Taken daily after meals PHYLLOSAN TABLETS MAY QUICKLY HELP RESTORE YOU to full vim and vigour. A better appetite, more value from what you eat, greater strength may be yours, when you take Phyllosan Tablets. Start today! Buy at druggists 85¢ (60 tablets)—double quantity $1.50.

Just 'Window Wishing'

NEW YORK (UP)—Mrs. Douglas MacArthur has started "window wishing" in front of Fifth Avenue shops like most New York visitors.

The General's wife strolled from their Waldorf-Astoria towers suite Saturday over to Fifth Avenue to take a look at the spring displays.

"I was just window wishing," she said. "It will require a lot more thinking before I actually buy. There are so many things I want."

Several persons recognized Mrs. MacArthur, but she was not bothered during her stroll.

Skinny men, women gain 5, 10, 15 lbs.

Get New Pep, Vim, Vigor

What a thrill! Bony limbs fill out; ugly hollows fill up; neck no longer scrawny; body loses half-starved, sickly "bean-pole" look. Thousands of girls, women, men, who never could gain before, are now proud of shapely, healthy-looking bodies. They thank the special vigor-building, flesh-building tonic, Ostrex. Its tonics, stimulants, invigorators, iron, vitamin B_1, calcium, enrich blood, improve appetite and digestion so food gives you more strength and nourishment; put flesh on bare bones.

Get Lovely Curves

Don't fear getting TOO fat. Stop when you've gained the 5, 10, 15 or 20 lbs. you need for normal weight. Gains little. New "get acquainted" size only 60c. Try famous Ostrex Tonic Tablets for new vigor and added pounds, this very day. At all druggists.

Norma MacDonald Visits The Timps In Holland, Hears Nancy Hodges On BBC

Note—Mrs. MacDonald, Oak Bay Beach Hotel is on another whirlwind visit to the British Isles and Europe. From time to time she will write her impressions for the women's pages of the Times.

It seems hard to realize that I have been here almost a month. I left Montreal one evening and was here in my hotel early the next evening. I had first intended spending a week in Scotland before coming to London, but shortly before I left Victoria, received an invitation from old friends here, Sir Francis and Lady Towle, to attend their golden wedding celebration at Claridge's Hotel, so came straight here.

It was a lovely affair, perfectly arranged. There were about 200 guests—cocktails first, followed by a wonderful dinner. The people were most interesting, the women in beautiful gowns, and, of course, the colorful red-coated master of ceremonies to "pray silence" for those proposing or replying to toasts.

CELEBRITIES AT DINNER

I was at a table of eight, including our host and hostess. On my left was Rt. Hon. George Tomlinson, Minister of Educaiton, and on my right, Sir Louis Grieg, whose title since 1937 has been "Extra Gentleman Usher to the King." He is also Deputy Ranger of Richmond Park, in which part of the Royal Estate he lives. He had first been over to Paris to dine and confer with General Eisenhower, and altogether, he was a most charming and interesting dinner companion.

Also, at our table after their show was over, about 10.30 were Cecily Courtneidge, and her husband, Jack Hulbert. Cecily plays the lead in "Gay's the Word," the musical show specially written for her by Ivor Novello shortly before his sudden death a few months ago. I have since seen the play and both the singing and the acting were excellent.

Shortly after this dinner I flew to the Continent, where I had a few gay days in Paris with my sister-in-law and brother-in-law, the Kingsley Bramall's of Vancouver.

MEET AT AMSTERDAM

From there I flew to Hamburg. Then on to Holland, where I had a very happy time with Grace and Pierre Timp. We had a day together in Amsterdam, where we toured the canals and were lucky enough to have a perfect day. Then I had one whole day, from early morning, with them in Leiden where they are now living in a comfortable little hotel. It is the town where Pierre was born, and wherever we went, we found people who knew and loved his mother.

Again, it was a good day and

MRS. MACDONALD

we shopped in the morning, then hurried to Kenkenhof, a half hour's trip away, where a huge estate taken over by the Government last year, is now open to the public as an annual flower show. In spite of the fact that the tulips were just beginning, the beauty of the daffodils, hyacinths, narcissi, was beyond description. The length of the paths winding through and around the seventy-five individual gardens is seven and a half miles and there are more than ten million bulbs on the estate. The new glass house is especially for tulips, and here at least, they were in full bloom, 750 different varieties of them. I can only hope that all the colored pictures I took will be good.

I hated to leave my two good friends, but I'm hoping they will eventually come back to Victoria, thought at the moment, they are certainly enjoying themselves, particularly Grace, to whom it is all so new. Needless to say, too, their music makes them both very popular.

Late that night I flew back to London.

P.S.: I have just listened to Nancy Hodges being interviewed in a B.B.C. program called "In Town Tonight."

IN NEW YORK FIRST

Visited New York before crossing to England and it was grand being there again.

All the day and evening hours that I didn't spend interviewing travel agents, I was in the wonderful shops or at the theatres. I walked almost everywhere, and always the streets were full of people—Jewish, Gentile, colored and white. So many were good-looking, smartly dressed young women — so many overweight, many tall good-looking men—so many short bespectacled men—in fact, New York is packed with people who are probably much like ourselves in Victoria, only in New York, there is the constant rush and hurry.

Traffic was terrific but, of course, well controlled and one is allowed to take one's life in one's hands if desired, and pay no attention to red and green lights.

My first visit was to the theatre desk, but they assured me there was nothing available for anything I wanted, so I took a taxi to the theatre district and got my own tickets.

I saw "Autumn Garden," a new play by Lillian Hellman, with Frederick March and his wife, Florence Eldridge taking leading parts. Also, Tennessee Williams' latest, "Rose Tattoo." Both these plays were very well done but both were depressing, which I find is so often the case with modern American plays.

SEES ETHEL MERMAN

I had to take standing room for "Call Me Madam," starring Ethel Merman, and it was well worth it. Here, certainly, I found nothing depressing and I fell it speaks well for the sense of humor of a country who allows such ridicule of their foreign policy to go on for months and months. Ethel Merman is as perfect as she was in "Annie Get Your Gun" and I enjoyed every bit of it.

I took one day to go out to United Nations at Lake Success. Unfortunately, I had to be satisfied with a tour of the buildings, as no meeting were going on, but the food in their cafeteria was excellent and reasonable.

Royal Roads Chapter, I.O. D.E., Wednesday, headquarters at 8 . . . Women's Union, First Baptist Church, lower auditorium, Thursday at 8. Home cooking and films . . . Carne Rebekah Lodge No. 45, Thursday, 7.30, Odd Fellows Hall, Douglas Street. Election of officers and Initiatory Degree for three candidates . . . Native Daughters of British Columbia, Post No. 3, Thursday, K. of P. Hall. Executive at 7.30, regular at 8.

Woman In Glasgow Is Chimney Sweep

GLASGOW (CP)—Miss Violet Anderson here has an unusual occupation. She's Glasgow's only woman chimney sweep, one of the few in Britain.

A former shorthand clerk and typist, she decided to become a chimney sweep a few months ago. With her savings of $1,500 she bought a small motor truck and a chimney-sweeping outfit. With a male assistant, she now does about 20 chimneys a day.

And she applies the feminine touch. Before leaving a house where she has swept the chimney, she sprays the room with scent to remove the odor of soot.

Merchandise imports into Canada reached in 1950 the all-time peak of $3,174,000,000.

Don't trust your eyes!

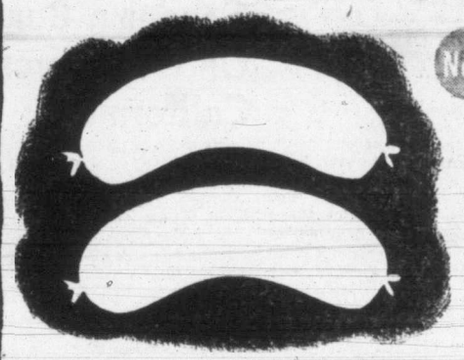

Are these two sausages different in shape or are they identical. Be careful . . . remember you can't always believe your eyes.

PAINT can fool you, too

Optical illusions prove you can't always trust your eyes. When it comes to paint, your eyes can fool you badly.

Any paint *looks* good when you first apply it. But how will it look in five years . . . yes, even one year?

51-PVD-5

C-I-L PAINTS have beauty you can see, quality you can trust. You can depend on them for the high hiding qualities, the enduring resistance to wear and weather, which make your paint dollars go farther.

C-I-L PAINTS

Whenever you paint, it pays to see your C-I-L Paint Dealer first.

J. J. Ross & Sons Ltd.
751 Pandora Avenue

Brackman-Ker Milling Co. Ltd.
Courtenay

Dobson's Limited
Duncan

TRUST YOUR C-I-L PAINT DEALER

QUALITY TEA
MODERATELY PRICED!

NORTHWEST . . . the only Airline featuring luxurious double-deck Stratocruiser service in the U. S. . . . the only Airline featuring 4-engine airliners on every flight.

WASHINGTON
CLEVELAND . . . PITTSBURGH . . . DETROIT
MINNEAPOLIS - ST. PAUL

Northwest's Exclusive
HAWAIIAN EXPRESS
overnight to Hawaii

(Via connecting airline to Seattle)

SEE YOUR TRAVEL AGENT
or Phone: MARINE 1654, Vancouver

NORTHWEST AIRLINES

COME IN AND TRY
The New
Underwood

Check over the exclusive Underwood features including easy-set front margin stops, a time-saving centering scale, and the light, easy "Rhythm Touch" that makes every Underwood a dream to use.

● We can also supply all your office needs—from plain pen nibs to office furniture. Give us a call.

Underwood Limited

SAM HILL, Manager
762 FORT STREET, VICTORIA — PHONE Empire 8621 104

QUALICUM BEACH HOTEL
"The Beauty Spot of Vancouver Island"
OPENING MAY 18th

LAST CHANCE TO ENTER GOLF TOURNAMENT
MAY 24th - 25th - 26th - 27th

F. GEORGE WALKER, Manager Phone Qualicum 3211

How Sparkling can you be?

The answer is IPANA

FOR BRIGHTER TEETH, A MORE WINNING SMILE

To bring out the full beauty and sparkle of your smile you have to look after your teeth and gums, both. And, only Ipana offers this two-way promise — healthier gums . . . brighter, whiter teeth. Ipana stimulates gum circulation as it cleans your teeth. And, remember, to reduce tooth decay — no other tooth paste (ammoniated or otherwise) has been proven more effective than Ipana. You'll love Ipana's taste and refreshing tingle . . . leaves your mouth fresher, breath sweeter. Get Ipana today!

Remember—
Ipana is the one leading tooth paste designed to promote healthier gums as it cleans and brightens your teeth and smile.

A Product of Bristol-Myers

Women

OF PERSONAL INTEREST

Victorians To Attend P.E.O. Convention On The Mainland

Members of the P.E.O. Sisterhood who will travel to Vancouver this week-end to attend meetings of Provincial Chapter in Hotel Vancouver, Friday and Saturday, include past provincial presidents, Mrs. T. H. Johns, Mrs. H. O. English, and Mrs. H. L. Smith; provincial officers, Mrs. H. L. Campbell, first vice-president; Mrs. Hazel Hodson, corresponding secretary, and Mrs. S. Davidson, recording secretary.

Representing chapters in Victoria will be Mrs. A. W. Johns, Mrs. F. W. Hawes, Mrs. Frame, Mrs. G. McKee, Mrs. J. B. Munro, Mrs. O. H. Lamont, Mrs. J. F. K English, Mrs. G. Wheelen, Mrs. J. Arnott, Mrs. R. F. Gray, Mrs. W. L. Hardie, Mrs. W. J. Kenton, Mrs. D. B. Turner, Mrs. K. F Moffatt, Mrs W. H. Laing, Mrs. W. A. MacDonald, Mrs. J. A. Pearce, Misses Elizabeth McLagen, and Dorothy Kelly.

Mrs. George B. White, Vancouver, will preside at the sessions and guest of honor will be Mrs. E. W. Shirey, Long Beach, Calif., organizer of Supreme Chapter of the Sisterhood.

Miss Virginia Ryan Engaged

Of interest in musical and ballet circles of this city is the announcement today of the engagement of Miss Claire Virginia Ryan, daughter of Mrs. Thomas C. Ryan, of this city, and late Capt. Ryan, to Dr. Robert Francis Corckle, son of Mrs. Anthony A. Corckle, Omaha, Nebraska. Miss Ryan, formerly a ballet teacher in this city, is now teaching at her own school in Seattle.

Dr. Corckle, a graduate of University of Nebraska College of Medicine, is associated with Dr. Homer V. Hartzell, Seattle, in radiology.

Mother's Day Tea

Blue iris and white lilac decorated the home of Lieut.-Col. and Mrs. Thomas Moore, Dallas Road, Saturday afternoon when the Next-of-Kin Association held a Mother's Day tea.

Mrs. H. Harrison and Mrs. Moore received guests. Assisting convener, Mrs. W. W. Taylor, were Mesdames M. Bland, J. W. Bishop, H. C. Craib, J. B. Morison, S. Goodman, D. Hives, A. Kater, P. W. Gibson and W. Gibb.

Tea realized $45.00.

A Chinese Engagement Tea

Mr. and Mrs. Hamilton J. Chung, Torquay Drive, were hosts Sunday evening at a Chinese engagement tea for their daughter, Lilian, and her fiance, Mr. Owen Sling, who arrived recently from Pennsylvania and is staying at Windsor Auto Court. More than 200 guests were seated at tables set with arrangements of spring flowers centred with lighted ivory candles. A specially decorated cake centred the head table. Mr. Owen Sling plans to holiday in the city for two weeks.

Shower For Mrs. Doyle

Mrs. J. L. Doyle, the former Miss Phyllis H. Lock, was guest of honor recently when her sister, Miss Audrey Lock, and Mrs. M. H. Aldersmith entertained at the home of the latter with a linen and cup and saucer shower.

Mrs. Doyle received a corsage bouquet of sweetheart roses and her mother, Mrs. W. H. Lock, pale pink carnations.

A paper orchid topped the box containing many shower gifts.

Guests included Mesdames W. H. Lock, A. Thompson, W. McIntosh, P. Macintosh, A. Gardiner, P. Colebank, W. Wooliams, J. Jackson, J. Leebetter, M. Barry, L. Houston, Misses M. Wooliams, D. Lock and L. Pollard.

Mrs. Doye recived a chenille bedspread from the firm of Ismay, Boiston, Dunn, and an electric kettle from the staff.

For Miss Fraser And Fiance

Miss Pamela Fraser and her fiance, Mr. Michael Wetmore, who has arrived from Montreal, will be honored Wednesday evening when Mr. and Mrs. R. B. Wilson entertain at a small after-five party at their Uplands Road home.

On Friday, the eve of their wedding day, the affianced couple will be honor guests at a cocktail party when Mr. and Mrs. John F. Morrill are hosts at their Newport Avenue home. Guests will number 50.

Miss Cowan Presented

Miss Drusilla Cowan, younger daughter of Mrs. G. G. Cowan, 150 Mile House, the Cariboo, who has been a visitor in Victoria on many occasions and has a host of friends here, was among debutantes presented to Their Majesties the King and Queen at a Royal Court held earlier this month.

A No-Host Dinner Party

A Chinese dinner was given last evening at the home of Mrs. Virginia Kelly, Hollywood Crescent, to honor Miss Margaret Robertson, who will leave this week for England to attend the Festival of Britain. Miss Robertson, who has worked as a social worker with the Child Guidance Clinic of the B.C. Government for the past two and a half years, is the daughter of Mr. D. C. Robertson, Pine Falls, Man.

The honor guest was presented with a camera. Guests at the no-host party were Mrs. H. S. Young, and Mrs. M. Hopkins, Misses Doris Noble, Margaret Stewart, Joyce McCuaig, Evelyn Turner, Darlene Woodburn, Betty Weightman, Elsie Friesen, Isabel Neilson, Maureen Evans, and Jean Ferguson.

Guests At Luncheon

Visiting supervisors of schools in Vancouver and Burnaby were guests of supervisor staff of Greater Victoria School Board at a luncheon yesterday in the Oak Bay Beach Hotel.

Vancouver visitors were Miss Isobelle Elliot, home economics; Miss Elsie Roy, primary; Miss Marjorie McGregor, in charge of special classes; Miss Mary Bowden, social service; Miss Grace Jamieson, psychologist; Miss M. A. Harris, industrial arts; Miss V. Hall, art; Miss J. Parks, manual arts, and Mr. Ifor Roberts, music.

From Burnaby were Miss Kathleen Collins, primary, and Miss J. Bailey, intermediate grade.

Also guests at the luncheon were J. F. K. English, senior inspector of schools, and Mr. J. Gough, inspector of schools.

Women's Council Takes Stand Against B.N.A. Act Amendment

In a report given to the Local Council of Women yesterday afternoon by Mrs. L. E. Gower, it was shown that there are at least 27 hidden taxes imposed by the Federal Government and that any change in the B.N.A. Act as proposed would increase these taxes.

The Local Council of Women opposes such a change, but took no further steps as the amendment can not be passed unless all the provinces agree. It was pointed out that Quebec, for one, does not.

Miss E. Hart was convener of committee that prepared report and others were Mrs. H. L. Smith, Mrs. E. Shepherd and Mrs. Gower.

Report showed at the present time the Federal Government imposes a sales tax of 10 per cent, recently increased from 8 per cent. This is applied to goods as they leave the manufacturer and are absorbed in the price structure without being shown in the retail price.

That Federal and provincial taxes cost the consumer almost 20 per cent of the manufacturer's cost. This is called manufacturer's tax.

That indirect hidden sales tax is levied on merchants on the basis of their sales, irrespective whether or not they are able to levy such a tax on the consumer. This is unfair to merchants, as it is estimated it costs him $100 a month, the report said.

Mrs. A. M. Perry presided and Mrs. R. B. Elliot gave treasurer's report.

Dr. Marion Sherman, mental health convener, gave her report, and Miss Ethel Bruce spoke on need of unemployment insurance for household workers.

Baked macaroni and cheese is a good budget stretcher. Next time it's on your menu, include a cup of ripe olives, cut into generous-size pieces, with the other ingredients. Gives a wonderful meaty texture to a meatless entree.

TP-150

Ten Rules For Mental Health

Miss Edna Lawrence, supervisor of mental health for Victoria School Board, in an address at Victoria Business and Professional Women's Club yesterday evening, gave members ten rules to assist in keeping a proper mental balance. Subject of her address was "Know Yourself."

Good health was the first rule, followed by financial security, objective insight into one's own conduct, an objective attitude, to have a close friend, also a sense of humor, a planned activity, a satisfying work, normal social participation and, finally, a philosophy of life.

Miss Dorothy Deeble, health nurse, introduced the speaker and she was thanked by Mrs. Agnes Phipps.

Announcement was made by Mrs. Lillian Smith that the annual musicale will be held in Oak Bay Beach Hotel on June 20, with proceeds to be used for the club's scholarship fund.

A supper meeting on May 28, the annual meeting on June 11 and a picnic on June 25 will conclude the club program for the year.

OF PERSONAL INTEREST

Mr. and Mrs. Walter R. Wickson, Vancouver, with their daughter, Susan, were in the city over the week-end.

Dr. and Mrs. A. Sinclair, San Carlos Avenue, left on the week-end for a motoring trip to Chicago and Michigan.

Holidaying in the city, the guest of his uncle and aunt, Mr. and Mrs. H. R. Dawe, Doncaster Drive, is Mr. Wilfred Dawe, Whitbourne, Nfd.

Mr. and Mrs. W. Fail, who came from Vancouver to attend the wedding of Miss Kathleen Cooper and Mr. Peter Langdon last week, are the guests of Mr. and Mrs. A. Young, 2541 Fernwood Road.

Miss Elsie Richardson, Beach Drive, is leaving by plane on Wednesday for the British Isles where she will visit relatives and friends for the next few months, returning to Victoria again in September.

In the city to attend the wedding of PO. Donald Vail, R.C.N., to former Miss Sheila Joan Roberts in Our Lady of Lourdes Church, the Willows, were Mr. and Mrs. W. Weaving, Nanaimo, uncle and aunt of the bride; Mrs. A. Cooper and Mr. Bernard Metz, both of Vancouver, and Mrs. W. Hayman of Courtenay.

To honor Miss Irene Booth, who will leave the city to make her home in Ottawa, Mrs. L. Clarke entertained at her Finlayson Avenue home. The honor guest was presented with a gift from the assembled guests; Mesdames T. Scott, P. Dayton, L. B. Sherwood, F. Taaffe, D. Ward, D. H. McLean, Misses Mildred Hick, Peggy McLean and Helen Burgess.

Miss Ruth Bickford of Washington, D.C., who came to Victoria last week to visit relatives, Mrs. D. MacLean, Queens Avenue, with whom she stayed, and Mrs. MacLean's daughter, Mrs. Victor Schaeffer, has left for Port Angeles from where she will motor back to her home in the east. En route she will spend a week in Seattle with friends.

Regional Council, Northwest No. 2, Toastmistresses International met in Victoria for the first time last week-end. The Victoria Club members were hostesses at a luncheon at the Strathcona Hotel prior to the meeting. Guests included the 12 representatives from Seattle and two from Vancouver. Miss Joyce Dixon, Victoria, president acted as hostesses and Miss Margaret Harness, was convener of the luncheon.

"Build B.C. Payrolls"

BABIES LOVE PACIFIC

Homogenized for easier digestion, always uniformly good, Pacific Milk is recommended by doctors for infants' formulas. Increased Vitamin D content makes it a vital food —necessary for building strong healthy bodies. Get Pacific Milk for your baby today.

PACIFIC MILK
Vacuum Packed and Homogenized

Married In St. Andrew's Cathedral

Father Donal LeHane heard marriage vows spoken by Dorothy Joan Ashwin, daughter of Mrs. D. M. Ashwin, Oliphant Street, and Lloyd Denis Kissinger, son of Mr. John D. Kissinger Sr., Fairfield Road, and the late Mrs. Kissinger, at the wedding ceremony in St. Andrew's Cathedral. The bride is a graduate of St. Joseph's Hospital.—(Photo by Joncas.)

Fellowships, Grants Given By University Women

"Total amount awarded in international research fellowships and grants by International Federation of University Women, up to May 31, 1950, is over £65,000, or approximately $300,000," said Dr. Marion E. Grant, president, Canadian Federation of University Women, when she addressed the Victoria club at the annual dinner meeting in Olde England Inn last evening.

Dr. Grant described the 10th international conference at Zurich last year and spoke of its theme, "Human Rights: The Task Before Us."

"International Federation now has a membership of 139,000, an increase in a year of 9,000 members," she said.

Dr. Grant, who spoke in reply to a toast to national federation proposed by Mrs. T. B. Williams, was presented with corsage bouquet of gardenias and lily of the valley, by local club president, Mrs. J. F. K. English. Miss Evelyn McQueen gave the vote of thanks to the honor guest.

Seated at the head table with Mrs. English were Dr. Grant, Dr. Olga Jardine, fourth vice-president, Canadian Federation, and Miss Marjorie Press, representing the Victoria Business and Professional Women's Club.

Mrs. J. F. K. English, re-elected president, in her annual report said the local club presented a $100 scholarship to Miss Jacqueline Sawyer, granted two loans to two university students and paid for four magazine subscriptions for the Juvenile Foster Home.

"We have a membership of 94 active members, 24 of whom are new, three life members and seven honorary members," she said.

Other officers named in the evening election were, first vice-president, Mrs. T. B. Williams; second, Miss Evelyn McQueen; recording secretary, Miss Muriel Johnson; corresponding, Mrs. M. F. Smith, and treasurer, Mrs. A. A. C. Harris.

Members for the executive committee elected were Mrs. G. R. Easter, Mrs. B. E. Porritt and Mrs. H. R. Turner.

Prior to the president's report Mrs. C. D. Stockdill gave the treasurer's report.

For the annual event the dining room at Olde England Inn was decorated with crystal bowls filled with large red and yellow tulips. The long tables were set with lighted white candles in silver candelabra.

Victoria Women's Progressive Conservative Association, Thursday, 2.15, Orange Hall, Courtney Street.

BEAUTIFUL SELECTION OF
FORMAL GOWNS
Mary Constance
784 FORT

IRISH BELLEEK
CREAM and SUGAR
2.20
ROSE'S
JEWELERS 1317 Douglas

Suzie's blocked sink gives her trouble galore
The water won't run — except on the floor

Up pops Joe Gillett, a true friend in need;
A few magic minutes — the blockage is freed!

2 tablespoons of Gillett's Drain Cleaner in sinks each week keeps drains free. Unblocks drains that even water won't seen through!

GUESTS OF WOMEN'S GROUPS

Students From Many Countries Here This Week-End For A Brief Visit

A group of international students who have expressed a wish to see something of the home life of Canadian families and a Canadian city before they return to their homelands later in the year, will be visitors in Victoria this week.

The students, who are attending University of Washington on scholarships and special grants, will be entertained here for the week-end by the University Women's Club, the Victoria Business and Professional Women's Club and the chapters of the P.E.O. Sisterhood.

They will be guests in homes of members of the three groups.

Tentative program for their entertainment includes a tour of the Provincial Library and Archives and the Museum, a typical Canadian supper and informal reception and a visit to Butcharts Gardens.

The trip is sponsored by the Foundation for International Understanding Through Students, a movement to promote better relations between the people of the State of Washington and the international students, and the group will be accompanied to Victoria by Mr. James M. Davis, adviser to foreign students at the University of Washington.

Committee in charge of arrangements in Victoria is Mrs. R. H. Turner, University Women's Club; Mrs. Charles Smith, Victoria Business and Professional Women's Club, and Mrs. Douglas Wallis and Mrs. Bernard Gillies for the P.E.O. Sisterhood.

Revision Of B.N.A. Act Is Opposed By New Consumers' Group In City

Canadian Association of Consumers, Victoria branch, strongly opposes any revision of the B.N.A. Act which would grant provinces the authority to levy any form of indirect taxes.

This was one of the resolutions passed at first general meeting of the group held last evening in Council Chamber, City Hall, with Mrs. H. L. Smith presiding.

Functions of this group is to obtain membership, educate and inform members on what is going on, to stand ready to accept call from national or provincial headquarters, and to serve as the voice of the consumer.

Another resolution passed was that one member, or more, of the Milk Board should be a woman.

Mrs. Violet Maxwell, Victoria representative at recent provincial convention in Vancouver, read her report. Mrs. Maxwell was elected provincial second vice-president at the convention.

Miss Ellen Hart spoke of the difference in prices between Victoria and Vancouver and it was decided that higher prices here will be investigated by the group.

Mrs. Arthur Lionel, a noted food and diet authority, gave a talk on conservative yet nutritious food buying.

She explained how to buy according to whether the pay cheque is weekly, semi-monthly or monthly, and pointed out that the careful shopper does not buy anything she considers too expensive.

Hot noodles become party fare when you give them this glamour treatment. Sliver some almonds and brown in melted butter then toss with the hot cooked noodles and sprinkle generously with poppy seeds.

BACKACHE?
When every sudden move brings short, sharp twinges—it'd time for Dr. Chase's Kidney-Liver Pills. Thousands find quick relief from backache, painful joints, kidney and liver disorders by taking this proven remedy. By combining 2 treatments in 1—Dr. Chase's work on both kidneys and liver for faster relief. 48
DR. CHASE'S KIDNEY-LIVER PILLS

The fine quality of Huntley & Palmers English Biscuits is proved by tasting. See how satisfyingly good they are—good to look at and good to eat.
HUNTLEY & PALMERS
Imported English
BISCUITS

Agent: KELLY DOUGLAS & CO. LTD.
P.O. Box 39, Vancouver

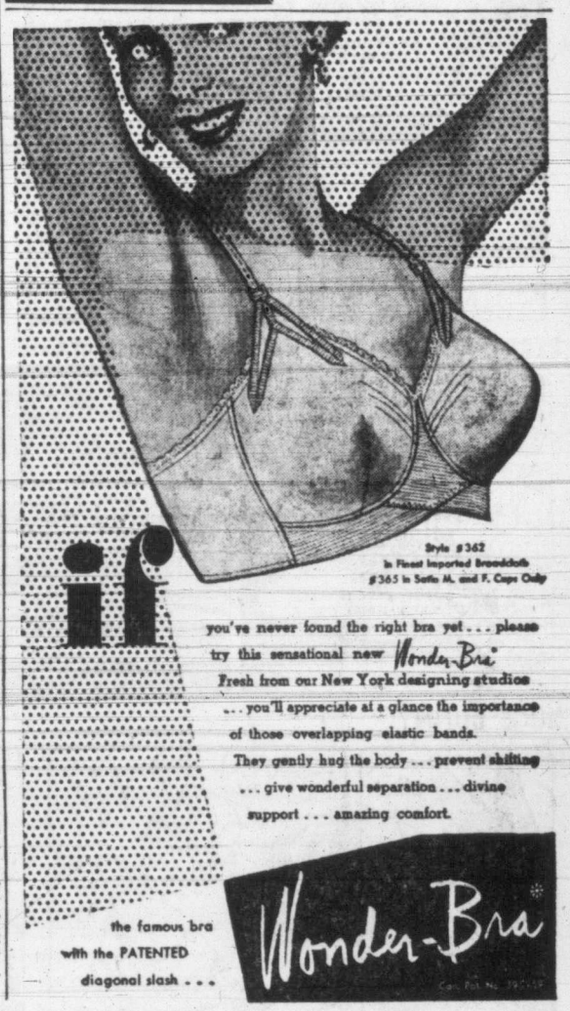

NO WONDER BABIES LIKE the *fresh, mild* flavor of Aylmer Baby Foods. For Aylmer has its modern baby food kitchens right in the heart of Canada's finest growing areas — to secure *prize-quality* fruits and vegetables at their peak of flavor and nutrition.

Aylmer counts the minutes from "picking" to "packing" so that your Baby will get all the benefits of *fresh-picked* foods. That's why Aylmer Baby Foods are packed *only* "in season" . . .

So Fresh—*to retain vitamins, minerals.*
So Flavorful—*to appeal to baby's appetite.*
So Nutritious—*to keep baby healthy, happy.*

Many Doctors can tell you . . .
Aylmer Baby Foods were the *first* strained foods made in Canada to win the approval of the Canadian Medical Profession
25 VARIETIES
Made by Canadian Canners Ltd., Hamilton—largest canners of foods in the British Commonwealth. Aylmer is your *best buy*—always!

your baby deserves Aylmer quality

Aylmer Baby Foods

BOARDING HOUSE

LOUIE

HOPALONG CASSIDY

OUT OUR WAY

OZARK IKE

AROUND HOME

KING AROO

BOOTS AND BUDDIES

PERRY MASON—'The Case of the Constant Cricket'

BUZ SAWYER

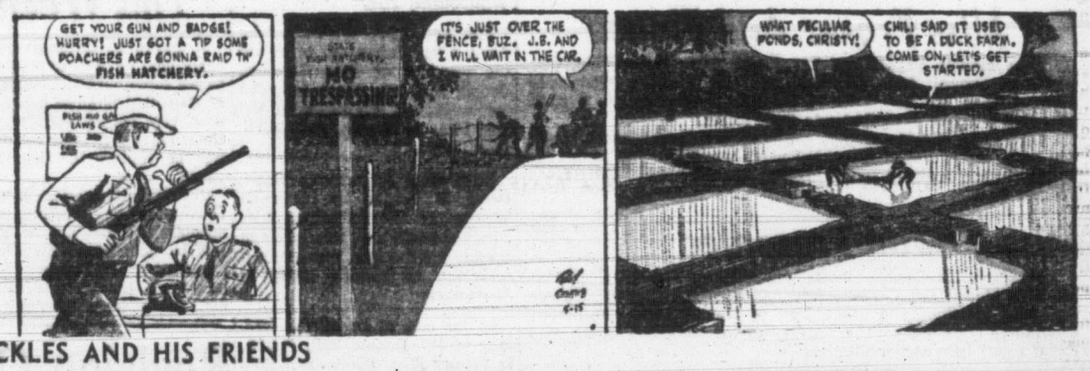

BUGS BUNNY

FRECKLES AND HIS FRIENDS

NANCY

PRISCILLA'S POP

FUNNY BUSINESS By Hershberger

CARNIVAL By Dick Turner

ALLEY OOP

POP

. . . Currying Flavour

"Dear, wake up! Don't be so rude to the visitors!"

"What's your latest quotation on corned beef!"

'TERRIER' TAYLOR SAYS

Tourist Income Can Be Doubled

By HARRY YOUNG, Times Business Editor

Back to his best form after his recent illness is O. B. Taylor, the stalwart upholder of Victoria's tourist trade. Mr. Taylor is the chairman of the committee that recently produced a plan to make tourists stay longer in Victoria. He is also the hard-hitting critic who not so long ago pained the Chamber of Commerce by calling its directors "supine and lacking in intestinal fortitude."

Mr. Taylor, it should be explained, does not make these statements with malice. He likes to employ the Churchillian phrase and he gets really roused only when it appears to him that Victoria is not doing enough to promote its tourist industry.

There was such a moment yesterday at the Tourist Trade Group meeting when **Alderman W. F. Pinfold,** chairman of the park committee of Victoria City Council, explained that many of the proposals in the Taylor report could not be tackled because the city had been forced to tighten its purse strings to keep the mill rate within reasonable bounds.

Young

"It is the same story every year," barked "Terrier" Taylor. "These are the prosperous years, yet proposal after proposal to improve the city has been turned down because of expense. What will it be like when there's a declining revenue?"

Mr. Taylor did not think in the past there had been a true appreciation at City Hall of the importance of the tourist trade. Here, however, Mr. Taylor turned an adjuring eye to members of the press. "I don't want to be misquoted on this," he said. "I am all with the City Council in their efforts to keep taxation at the lowest possible."

But he then went on to show how the city in saving pennies on tourist attractions were losing dollars in return.

"The tourists are our best dividend payers," he said, with an eye on the alderman. "Do you know they are responsible in three months for almost as much sales tax revenue as the residents of Victoria pay in a whole year?"

The solution to the tourist problem was straightforward, and Mr. Taylor went on: "We do not need to bring a single extra tourist to Victoria. We can double our revenue simply by persuading each tourist to extend his average stay in Victoria from one and a half days (the present rate) to three days. To achieve this end we must provide them with more attraction so that they cannot exhaust our possibilities in any shorter time."

Among the proposals included in the Taylor Report are—a sun-warmed open-air bathing pool at one of the beaches; erection of a tropical greenhouse and an aquarium at Beacon Hill Park; more facilities for games in the parks; cleaning up of the beaches, and standardization of the paving of the Marine Drive.

It looks as if the new tourist season was going to arrive without much being done to supply the new attractions, but Mr. Taylor was at least given the satisfaction of knowing the Tourist Trade Group was with him, and gave him power to keep plugging away at his objectives.

We might also offer a personal reminder to Mr. Taylor that there's an aldermanic by-election forthcoming in June for which there's believed to be a shortage of candidates.

* * *

British Columbia has taken a special interest in the affairs of Aluminum Ltd. ever since that firm started thinking of operating in this province, and now that the project at Kemano and Kitimat is officially under way, the company becomes almost a domestic affair.

Aluminum Ltd., of which Alcan is a subsidiary, has good news in its first quarterly report of 1951. The earnings of the company for the first three months come to $2.02 per share, compared with $1.63 earned in the first quarter of 1950.

In more quantitative terms this represents a net profit of $7,537,119 with sales jumping to $61,804,830, an increase of over $15,000,000 on the same period of 1950. The operative profit was also up from $12,200,871 to $18,889,040.

Income tax provision was doubled at over $10,000,000, of which $8,700,000 will be payable in Canada.

The dividends of 75 cents (U.S. funds) per share paid in the first quarter amounted to $2,900,000 in terms of Canadian dollars, against $2,200,000 for the dividend of 60 cents (Canadian funds) per share paid in the first quarter of 1950.

A dividend of 90 cents (U.S. funds) is due to be paid June 5.

Coal Profits Up

Profit of the **Great West Coal Company** for the year ending March 31, 1951, was $420,485 against $365,473 in the previous fiscal year. The earnings per share were $3.58 against $3.28.

Earnings of 12¾ cents per share were made by **Sylvanite Gold Mines** in 1950, compared with 11 cents in 1949.

MARKET REPORTS

Selling On Wall St. Surprises

NEW YORK (AP)—A short but severe selling wave today swept through the stock market and left it down by as much as $5 a share.

Brokers were at a loss to single out a cause for the sudden rush to sell.

The market ambled along slowly during the first hour, leaning to the downside. Shortly thereafter the pace quickened and reached a tempo that put the high-speed ticker tape as much as four minutes behind in reporting transactions on the floor.

Selling broke out in the oil section and quickly spread to rails, steels and motors with building materials and chemicals joining in the fall. Some sections maintained comparative calm. These included utilities, motion pictures and radio-television issues.

Canadian issues were lower. McIntyre dropped ¾ and Canadian Pacific slipped ⅜. Hiram Walker dropped ¼, Distillers-Seagrams ½, and International Nickel ⅛. Dome Mines was unchanged.

On the curb Giant Yellowknife and Royalite Oil were unchanged and Lake Shore was up ⅛.

No Explanation

TORONTO (CP)—A mid-session selling squall pushed prices sharply downward today. Losses ranged from fractions to more than $3 as the board dropped over a broad front.

The downturn followed a sell-off in New York for which there was no immediate explanation.

In industrials, papers, steels, utilities, agricultures, foods, refining oils and liquors showed the biggest losses. The rest of the board slipped slowly. Issues down the most included Ford A, Aluminum, Great Lakes Paper, St. Lawrence Corporation first preferred and Dominion Bridge.

In base metals, Consolidated Smelters was down about $2. Noranda lost around $1. Fractionally lower were Labrador, Steep Rock, Quemont, United Keno Hill, Waite Amulet and International Nickel.

Western oils declines ranged from pennies to about 75 cents. Pacing the list downward were Calgary & Edmonton, Home Oil, Atlantic Oil, Pacific Petroleum, Selburn, Federated Petroleum and Gridoil.

Sharp Declines

MONTREAL (CP)—Reacting to a heavy setback at New York, securities fell back sharply as the session progressed.

In the industrial list, declines ranged to two points in many cases and as much as 4½ points in one issue.

Papers led the market lower with the wildest array of minus signs and the heaviest losers.

Steels and senior metals followed papers, with utilities, constructions, beverages and senior oils also prominent.

While Brown common shed ⅝ of a point to 14, the first preferred provided the heaviest loss when it fell 4½ points to 111½.

Consolidated Smelters, Fraser, Great Lakes Paper, St. Lawrence Corporation and Ford "A" were down two points or more each.

In mines minus signs ranged to around 35 cents. Western oils were also down, paced by Home Oil which fell $1 to $14.

Oils Take Drop

VANCOUVER—Oils took the worst of the jolts when prices tumbled in a selling wave throughout the morning session.

The strong-going Calvan dropped 20 cents at 5.75, and Atlantic at 2.95 was off 10 cents. Others lower were Allied, British Dominion, Central Leduc, Del Rio, Superior, United and Britalta.

Mines were also marked lower with Estella 2.00 down 7 cents; Silver Standard 2.31 down 5 cents and Premier Borde .31 down 2 cents.

Lumbers were also off. MacMillan's dropped 50 cents, and Canadian Western Lumber shed ⅜ at 8.50.

Latest Dividend Declarations

Silver Miller Mines — 8 cents, payable June 15; record May 29; xd. May 26.

Cobalt Lode Silver — 3 cents payable Oct. 15; record Sept. 29; xd. Sept 27.

Falconbridge — 25 cents payable June 25; record May 25; xd. May 23.

Westeel Products — 25 cents payable June 15; record May 23; xd. May 22.

TODAY'S STOCK QUOTATIONS

By: James Richardson & Sons; T. H. Burns & Co. Ltd.; A. E. Ames & Co.; Investment Dealers' Association; Hagar Investment Ltd.; H. A. Humber Ltd.

Closing Averages

Closing New York index:

Industrials	252.08, off 4.00
Railroads	80.75, off 1.94
Utilities	42.35 off .07
65 stocks	91.93, off 1.48

Volume, 2,020,000 shares.

Toronto averages:

Industrials	323.27, off 6.02
Golds	75.06, off .36
Metals	173.63, off 4.12
Oils	101.69, off 3.64

Sales, 1,243,000.

Montreal averages:

Industrials	218.40, up 4.10
Utilities	86.50, off .08
Golds	58.68, off 2.08
Papers	796.18, off 22.94

Sales, 293,400.

TORONTO

CLOSE

OILS

	Bid	Asked
Amn. Napth.	109	112
Anglo-Canadian	575	590
Atlantic	290	300
C. and E.	11½	12
Calmont	103	107
Calvan	560	575
Central Leduc	210	220
Commoil	165	170
Commonwealth	215	220
Del Rio	110	115
Federated	810	830
Home Oil	14	14½
Jupiter	122	126
Model Oil	44	50
National Pete.	182	190
New British Dominion	167	160
Okalta	260	265
Pacific Pete.	900	925
Pan Western	35	37
Royalite	12¾	13¼
Roxana	20	23
Superior	100	105
Tower Pete.	26	28
Trans Empire	300	305
United Oil	72	74

MINES

	Bid	Asked
Akaitcho	91	97
Anacon	250	251
Ascot Metals	200	205
Aubelle	6⅛	7
Aumaque	20	22
Aunor	330	335
Barnat	97	103
Barymin	95	99
Base Metals	59	63
Bevcourt	40	43
Bobjo	11	12
Bralorne	550	575
Broulan	102	105
Buffalo Addison	9	9¾
Buffalo Ankerite	123	127
Bulolo	700	730
Campbell Red Lake	285	290
Canadian Malartic	58	60
Castle Treth	270	280
Central Patricia	49	51
Chemical Research	125	130
Chesterville	31	36
Cobalt Lode Silver	115	120
Cochenour Willans	161	166
Colomac	3½	4½
Conwest	295	310
Cons. Beatty	45	49
Cons. Duquesne	26	30
Discovery Yelolwknife	30	32
Dome Mines	17	17½
Donalda	50	55
East Malartic	98	100
East Sullivan	750	770
Elder	50	53
Eldona	20	21
Estella	199	205
Eureka	83	90
Falconbridge	10	10¼
Frobisher	335	350
Giant Yellowknife	620	630
Gods Lake	33	37
Golden Manitou	770	780
Harricana	9	9½
Hardrock	13	14
Hasaga	32	36
Hollinger	11¾	12
Hosco	5½	6
Hudson Bay Mining	56	56½
Indian Lake	3½	4
Inspiration	44	47
Joliet Quebec	45	50
Kerr Addison	16	16½
Kirkland Lake	70	72
Labrador	760	765
Lake Dufault	75	83
Lake Osu	19	21
Lake Wasa	25	27
Lamaque	550	575
Lavalie	14	16
Leitch Gold	100	105
Little Long Lac	61	66
Lingman Lake	18	23
Louvicourt	18	19
Lynx Yellowknife	13	15
Macassa	168	173
Madsen Red Lake	200	205
Makeno	115	120
McLeod Cockshutt	225	227
Malartic Goldfields	190	195
McDonald	90	95
McIntyre	60	60¼
McKenzie Red Lake	45	49
Mining Corp.	17	17½
Moneta	32	36
Negus	75	76
New Calumet	285	300
Neww Dickenson	118	120
New Jason	11	16
New Lund	147	152
Nipissing	165	170
Nisto	29	33
Noranda	72½	74
Normetals	500	505
O'Brien Gold	114	117
Osisko Lake	114	119
Pamour Porc.	74	77
Paymaster	52	55
Perron Gold	42	45
Pickle Croww	149	152
Powell Rouyn	90	95
Porc. Reef	114	117
Preston	135	140
Quebec Manitou	360	375
Quemont	23	23½
San Antonia	230	240
Senator	17	18¾
Sheep Creek	153	162
Sherritt Gordon	305	320
Silanco	33	37
Sigma	560	590
Silver Miller	172	177
Silver Standard	230	280
Sisco Gold	90	95
Sladen Malartic	56	59
Starratt Olsen	52	57
Steeprock	765	775
Sullivan	298	300
Sylvanite	112	114
Teck Hughes	220	225
Toburn	27½	30
Trans. Cont. Resources	53	60
Upper Canada	142	147
United Keno Hill	11¼	12
Ventures	10⅝	11½
Wait Amulet	11	11¼
Wright Hargreaves	145	150
Yellowknife Bear	76	80
Yale L. and Z.	62	67

TORONTO UNLISTED

	Bid	Asked
August Porcupine	6	10
Brown McDade	5	8
Britalta	300	315
Captain	3	8
Can. Superior	12	12½
Cronin Babine	47	50
Central Manitoba	20	24
Carnegie		63
Empire	12	15
Husky	650	750
Jerome	14	19
Kamlac	13	17
Lake Expanse	4	6
Lun Echo	6	9
Mate	6	
Mindus	60	65
New Aug.	5	8
Norbeau	60	70
Ordala	2¾	3½
Pascalis	9	12
Payne	6	9
Rand Malartic	7	9
Rix	66	69
Sunbear	2	4
Silvan	77	80
Salmita Cons.	45	50
Walcora	4	6
Young Davidson	16	19
Zaolta	8	

MONTREAL - TORONTO

INDUSTRIALS—CLOSING PRICES

	Bid	Asked
Abitibi com.	19¾	19⅞
Do. pfd.	25	25⅛
Acadia Atlantic	6¾	7
Do. A	18½	19
Do. pfd.	103	105
Agnew-Surpass	10⅛	11
Algoma Steel	32¾	33½
Aluminum	94⅛	95
Do. pfd.	23⅜	23½
Anglo-Nfld.-Dev.	11½	11¾
Argus Corp.	12¼	12½
Do. pfd.	85	86
Asbestos Corp.	48	50¾
Ashdown Hardware A	13⅛	15
Ashdown Hardware B	17¼	17½
Atlas Steel	17¼	17½
Bathurst A	50½	51¾
Bathurst B	28½	29¼
Beatty Bros.	10⅝	10⅞
Bell Telephone	39½	39⅝
Bertram & Sons A	24¾	25
Blue Ribbon		22½
Brantford Cordage A	16	17
Brantford Cordage B	12¼	14
Brazilain Traction	23	23¼
B.A. Oil	32¾	33
B.A. Oil, pfd.	31	32
B.C. Electric 4%, pfd.	78	79
B.C. Electric 4¾%, pfd.	95½	96
B.C. Forest Products	8	8¼
B.C. Packers A	15	15½
B.C. Packers B	14¾	15
B.C. Power A	29⅝	30
B.C. Power B	475	500
Brown Co.	13¾	14
Brown Co. 1st pfd.	113	114
Brown Co. 2nd pfd.	50¼	50½
Bruck Mills A	22	22½
Bruck Mills B		11¾
Building Products	32⅝	33
Burlington Steel	20	21
Burns & Co. A	50	50½
Do. B	35	36
Burrard Drydock A	7½	8
Can. and Dom. Sugar	20½	20¾
Can. Cement	66	68½
Do. pfd.	27½	
Can. Iron Foundries	21¼	21½
Can. Malting	50⅛	52
Can. Northern Power	11	11½
Can. Packers A	42	43
Do. B	34	35
Can. Permanent	47	48
Can. Investment Fund		670
Canada Wire and Cable A	135	146
Do. B	68½	71
Can. Brew.	19⅞	20
Can. Bakeries	9½	
Can. Canners	27½	28
Can. Car and Foundry	14	14¾
Do. A		17
Can. Celanese	55	56
Do. 1.75 pfd.		36
Do. 1.00 pfd.	20	21½
Can. Dredge		44
Can. Food	400	425
Can. Gen. Elec.	375	385
Can. Loco.	28	30
Can. Oil	23¾	24
Cda. Steamships	32½	
Cda. Steamships Pfd.	46	46½
Cdn. Industries	35	36¼
Cdn. Vickers	17¼	17¾
Cdn. Pac. Rly.	26½	26¾
Cdn. West. Lumber	8½	8⅝
Cdn. Westinghouse	72	78
Chatco Steel	11	12
Chatco Steel Pfd.	6½	7¼
Cockshutt Plow	26⅛	27¼
Con. Bakeries	7¼	8
Cons. M. & S.	139⅝	140½
Con. Paper	37¾	38
Consumers Gas	154	156
Consumers Glass	26	
Corby's "A"	12	12½
Corby's "B"		13
Cosmos Imperial	25	
Craig Bit	7¼	7½
Davis Leather "A"	20⅝	21
Davis Leather "B"	8	8¾
Distillers-Seagrams	28	28½
Dom. Bridge		63½
Dom. Fdy. & Steel	49½	50
Dom. Fdy. & Steel Pfd.	98½	99
Dom. Glass	73	74
Dom. Magnesium	13	15
Dom. Oilcloth	38	39
Dom. Steel & Coal "B"	35¼	35½
Dom. Stores	13	13½
Dom. Tar & Chem.	33¾	34
Dom. Tar & Chem. Pfd.	20	21
Dom. Textile	14¾	15
Dom. Woollens		12
Donacona Paper	26	30
Dryden Paper		35
Eddy Paper "A"	22¾	24
Electrolux	15	15½
T. H. Estabrooks Pfd.	21¾	22½
Famous Players		17¼
Fanny Farmer	30⅛	30½
Federal Grain	13½	13¾
Fleet Mfg.	210	215
Ford of Cda. "A"	52½	53
Fraser Co.		59
Fraser Co. Pfd.	102	
Gatineau Power	18½	18⅞
Gatineau Power 5% Pfd.	103	104½
Gen. Steel Wares	22	22¼
Gen. Steel Wares Pfd.	104	
Goodyear Tire	97	100
Goodyear Tire Pfd.	48½	49
Great Lakes Paper	43½	44
Great Lakes "A" Pfd.	47	48
Great West Coal "A"	7¼	
Gypsum, Lime & Alab.	26	26¼
Hamilton Bridge	14	
Hamilton Cotton	450	475
Harding Carpet	11½	12
Hayes Steel	33	33⅛
Hinde & Dauche	26½	27
Howard Smith	95½	97
Imperial Oil	36⅝	
Imperial Tobacco	11¼	11¼
Do. 4% pfd.	23½	23¾
Indust. Acceptance	28	28¾
Inter. Bronze	12	13
Do. pfd.	22½	
Inter. Metals A		50
Inter. Nickel	37⅛	37¼
Inter. Paper	54½	55
Inter. Petroleum	19¼	19½
Inter. Power	47	48
Inter. Utilities	26¼	26½
Kelvinator	16½	17
Lake of the Woods	31	
Lang	15½	
Laura Secord	12¾	13¾
Loblaw A	31½	32
Do. B	33	33¾
McMillan A	23¾	24
Do. B	23	23½
Mailman Corp.	14	
Maple Leaf Milling	12⅝	14
Massey-Harris	12¾	12¼
McColl Frontenac	26¼	
Do. pfd.	90	
Mercury Mills	425	
Milton Brick	175	185
M. and O. Paper	29	30
Robert Mitchell	32½	33½
Molson's A	25⅝	26
Do. B	26¼	26
Monarch Knitting	19½	
Montreal Locomotive	16	16¾
Moore Corp.	26½	
National Brew.	20¼	20¼
National Drug	8	8½
Do. pfd.	11¾	13
National Grocers		14
National Hosiery A	30	31¼
Do. B	29¼	30
National Steel Car	28	28¾
Niagara Wire Weaving	29	30
Ogilvie Flour	24	24½
Ontario Steel	68	
Orange Crush	5⅝	5¾
Page Hersey	52	53
Penman's	60	61⅝
Powell River	80	81
Power Corp.	24½	25
Price Bros.	31¼	31¾
Purity Flour	6½	
Do. pfd.	51	
Riverside Silk A	28	
Do. B	10	18
Russell Industries	26	26¼
St. Lawrence Corp.	43	43½
St. Lawr. Paper 1st pfd.		86½
Shawinigan com.	34¾	35½
Sick's Brew. com.	20	
Sick's Brew. V.T.		19
Silverwood Dairies A	[illegible]	97
Simpson's A	37¾	38¼
Do. B	33¾	34¼
Slater Co.	34½	37
Southam Co.		19½
Standard Chemical		13
Do. pfd.	104¼	104½
Standard Paving		[illegible]
Stanley Brock A	7	7¾
Stedman	17¾	18
Steel of Canada pfd.	32¼	33
Supertest com.	84	85
Tamblyn	30¾	31
Taylor, Pearson	6¾	7
Do. pfd.	11	11¼
Tip Top Tailors		24
Traders Finance A	25¼	25¾
Union Gas	19¼	20½
United Corp. A	10	
Do. B	8½	10
United Fuel A	55	
United Steel	10	
Hiram Walker	53	53¼
Westeel	17	18
Western Grocers	47½	55
Do. A	34½	35
George Weston	25½	26
Do. pfd.	96½	97¼
Winnipeg Electric	40	41
York Knitting	5¾	

VANCOUVER

NOON

(Hagar Investments Limited)

OILS

	Bid	Asked
Allied Oil	110	115
Anglo-Canadian	350	600
A.P. Consolidated	40	
Atlantic Oil	295	300
British Dominion	155	
C. & E. Corporation	11½	12¼
Calmont	102	108
Calvan Consolidated	575	580
Central Leduc	210	
Commoil	165	
Commonwealth	28	
Continental Oil	52	
Dalhousie		43
Del Rio	111	115
Federated Petroleum	800	820
General Petroleum	550	575
General Petroleum A	570	
Hargal Oil	12	13
Home Oil		14½
Mescury		15
Mill City	13	
Model Oil		50
Okalta	256	265
Pacific Petroleum	900	
Princess	145	150
Redwater Leaseholds	40	48
Royal Canadian	11¼	11½
Royalite	12	
South Brazeau Petroleum	8½	8¾
Superior Oils	95	100
Vanalta	37	39
York Oil	38	
American Standard	22	22
Base Metals	56	
Bralorne	560	
B.R.X. (1935)	3	5
Canuse Caribou	10	12
Caribou Gold	110	120
Congress	7	8
Cuyuni Gold		10
Estella	195	197
Golconda	21	
Grandview	35	38
Hamil	31	32
Hedley Mascot	46	47
Highland Belle	90	95
Indian	24	25
International C. & C.	28	32
Island Mountain	60	
Kootenay Belle	67	
Pacific Nickel	35	40
P.E. Gold	7	
Pend Oreille	181	195
Premier Border	30	31
Privateer	10	12
Quatsino Copper	16	18
Reeves McDonald	3½	
Sheep Creek	153	155
Silbak Premier	43	45
Silvan	78	81
Silver Ridge		9
Silver Standard	230	234
Taku River	5	7
Taylor Bridge	17	19
Vananda	16½	
Van Roi	66	68
Wellington	3½	3¾
Western Exploration	55	70
Western Uranium	180	185

INDUSTRIALS

	Bid	Asked
Alberta Distillers	275	295
Alberta Distillers V.T.		300
B.C. Forest Products	8	8⅜
B.C. Turf	51	
Burrard Drydock A	7⅞	8
Canadian Collieries	450	465
Canadian Western Lumber	8½	8⅝
Capital Estates	20	21
Coast Breweries	400	
H. R. MacMillan A	23	24
H. R. MacMillan B	23	23½
Pacific Coyle		115
Sun Publishing	20	20¼
Westminster A	10¼	10½
Westminster Paper B	9	9¼

LEVERAGE FUND OF CANADA LTD.

Dividend No. 6

Notice is hereby given that a dividend of THREE CENTS per share has been declared on the outstanding Common Shares of the Capital Stock of the Company, payable on 15th June, 1951, to Shareholders of record at the close of business on 31st May, 1951.

Holders of Bearer Share Warrants may present Coupon No. 6 for payment to any branch in Canada of the Royal Bank of Canada, on and after 31st May, 1951.

By order of the Board.

W. Howard Wert, C.A.,
Secretary-Treasurer.

Montreal, 8th May, 1951.

"YES" TO 4 OUT OF 5!

Don't borrow unnecessarily, but when a loan is sound get CASH PLUS at Personal, where it's "Yes" to 4 out of 5. Phone for one-visit loan. Or come in.

QUICK CASH! at Personal

EXAMPLES OF LOANS

$ Cash You Get	15 MO.	24 MO.*	24 MO.*
	154.19	529.59	756.56
Repay Monthly	$12	$28	$40

Even $ Payments for in-between amounts are in proportion. *On loans not subject to "The Consumer Credit Regulations."

Loans $50 to $1,200 on Salary, Furniture, Auto . . .

"THE COMPANY THAT LIKES TO SAY YES" Personal FINANCE CO OF CANADA

SUITE No. 1, 650A YATES ST., 2nd Floor, Above Tip-Top Tailors
Phone Lloyd Peterson, "Yes" Manager, B 7248
LOANS MADE TO ALL SURROUNDING TOWNS

$ Exchange

MONTREAL, noon (CP)—Market rate for U.S. funds was $1.06 15-32. Pound sterling was $2.98⅛.

NEW YORK, noon (CP)—Canadian dollar was unchanged at a discount of 6 per cent in terms of U.S. funds. Pound sterling was unchanged at $2.80⅛.

NEW YORK

(H. A. Humber, Ltd.)

	Close
Allied Chemicals	66½
American Can	106¼
American Tobacco	63½
American Smelter	75⅞
American Tel. & Tel.	154⅛
American Woolen	39¼
Anaconda Copper	42
Atchison Topeka	155
B. & O. Railway	20⅝
Bethlehem Steel	52½
Canadian Pacific Railway	24½
C. & O. Railway	31⅞
Chrysler	73½
Dupont	96
Eastman Kodak	45⅛
Erie R.R.	22⅛
General Foods	44⅝
General Electric	54⅛
General Motors x.d.	50
Goodyear Tire	76½
Great Northern	51½
International Harvester	33⅞
International Paper	51
International T. & T.	15¼
International Nickel	33⅝
Johns-Manville	54⅞
Kennecott Copper	73⅞
Loews Theatre	15⅞
New York Central	19½
Norfolk Western	47½
Northern Pacific	37¼
Pennsylvania Railway	20⅝
Procter Gamble	71½
Radio	18⅞
Republic Steel	41⅝
Schenley Distillers	36
Standard, California	46⅜
Standard Oil, New Jersey	115½
Sears Roebuck	53⅞
Socony	31
Southern Pacific	66½
Sou Cal Edison	33
Southern Railway	52⅝
Texas Corporation	97¼
Union Carbide	58½
Union Pacific	103
United Aircraft	30¾
U.S. Steel	43⅛
Westinghouse Electric	37¼
Woolworth	44¼

UNLISTED

	Bid	Asked
Anglo-C. Tel. A (.60)	11¼	12¼
Do. pfd. (4½)		43¾
B.C. Sugar (3.00)	95½	99
B.C. Tel. pfd. (6.)	108½	
Do. pfd. (4¾)		100
Calgary Pr. pfd. (4½)	98	100½
Can. Utilities pfd. (5.)	101½	102½
C.W. Nat. Gas (N.S.R.)	65	
Do. pfd. (4.)	18¾	20½
Cunningham Dr. pfd. (5½)	49	52
Dover Industries (.60)	8¾	10¼
Growers Wine (.05)	165	185
Husky Oil	6¼	7½
Neon Products (6.)	49¼	52½
Power Corp. (6)	109½	
Peller Brew.	90	125
Howard Smith (4)		50
Safeway (Can.) 4½	96	99
Simpsons (4½)	97½	98
U. Steel Produ. pfd. ($1.25)	23½	25½

EGG PRICES

To producer:

Grade "A" large	.57
Grade "A" medium	.56
Grade "A" pullets	.54
Grade "B"	.43

Wholesale:

Grade "A" large	.66-.68
Grade "A" medium	.65-.67
Grade "A" pullets	.63-.65
Grade "B"	.51

Factory Smoke Eyed For Sulphur Content

NEW YORK (AP)—The growing shortage of low-cost sulphur in the United States is pinching the farmer and the maker of newsprint, clothing, tires, explosives, soaps and construction materials. A world-wide search is under way for new sources, some beneath the ocean floor. Rationing plans are in the works.

High-cost sulphur reserves are to be brought into production, both here and in Italy. And a drive is starting to save the sulphur now wasted in many industrial plants, because methods of recovery for re-use have been more expensive than buying a new supply of sulphur. The serious shortage is changing that picture for many users.

Factory smoke is being eyed for its sulphur content. England figures about 375,000 tons a year go up her chimneys. Canada is taking the lead with a new recovery plant to be built to use by-product gases at the International Nickel Co.'s smelter. Canada plans to spend $11,000,000 this year looking for new sources. She produces 311,000 tons now herself and wants 415,000 more tons from the United States.

The United States and nine other nations are working out plans to allocate scarce sulphur among the democracies—the first strategic material to be allocated. The United States has put a curb this year on the amount of sulphur that can be exported.

The world sulphur shortage is expected to top 1,000,000 tons this year, and sulphur is vitally needed by the fertilizer, chemical, petroleum, metal refining, paper and textile industries.

GRAIN

WINNIPEG

	Open	High	Low	Close
Oats—				
May	94¼	94¼	92⅞	93½
July	93⅞	93⅞	92⅞	93¼
Oct.	90¼	90¼	89⅞	89¾
Rye—				
May	212½	212⅞	212	212⅛
July	213	214⅛	213	213½
Oct.	197½	197½	196	197
Barley—				
May	129⅛	129½	128	128
July	131⅝	131¾	129⅝	129¾
Oct.	127	127	125½	126

Winnipeg Cash Grain

Oats—	
No. 2 C.W.	93½
Barley—	
No. 2 C.W.	128
Rye—	
No. 2 C.W.	212⅛
Track	212⅛

CHICAGO

	Open	High	Low	Close
Wheat—				
May	238¾	240½	238¾	240
July	241½	243⅛	241½	242¾
Sept.	243¾	245¼	243¾	244⅝
Corn—				
May	176¾	176¾	175⅞	176
July	179¾	179⅞	178½	178⅝
Sept.	177½	177½	176	176
Oats—				
May	87¼	87⅝	86¾	87⅝
July	87⅛	88	87¼	87⅝
Sept.	86½	86¾	86	86½
Rye—				
May	202	202½	201¼	201⅞
July	196¾	197½	196½	197
Sept.	192⅞	193	192	192¼

London Prices

LONDON (AP)—Stock closings: Babcock & Wilcox 81s 9d; Boots Pure Drugs 52s 1½d; Canadian Pacific $55; Central Mining £2 13/32; Consolidated Goldfields, 48s 1½d; Courtauld's 47s 10½d; Hudson's Bay 108s 9d; Imperial Chemical 50s 4½d; Imperial Tobacco 99s 4½d; Metal Box 52s; Mexican Eagle 24s 1½d; Rand Mines 148s 9d.

Bonds: British 2½% Consols, £66⅛; British 3½% War Loans, £89⅞; British Fundings 4s 1960-1990, £104 1/16.

Now on Display

The '51 Sunbeam Talbot Sports Coupe

The open highway . . . A bright sunny day . . . and the wheel of this car in your hands, what more could you ask?

JAMESON MOTORS LTD.

Just Down From The Royal Theatre

740 BROUGHTON ST. G 8353

A. E. Ames & Co.
Limited
Investment Securities

Royal Trust Building • 612 View Street, Victoria, B.C.
Telephone: E 4171

TORONTO MONTREAL WINNIPEG VANCOUVER NEW YORK LONDON, ENG.

T. H. BURNS & Co. Ltd. 620 VIEW STREET G-8157

HUDSON BAY MINING & SMELTING CO. LTD.

1950 earnings at record levels; dividends totaled $5.00 per share, and capacity operations apparently assured. We consider the Company's shares an attractive high yielding investment.

WHAT'S THE TARGET FOR YOUR BUSINESS IN THE NEXT DECADE?

Like a plane, the course of any business heads into conditions unpredictable and unknown . . . inflation . . . controls . . . war . . . taxes. But long-range business targets are worthwhile setting because of expanding domestic markets, high employment, rising national income and more foreign trade.

Like the navigator of the aircraft, The Bank of Toronto, through its skill and experience can help guide your business to its ultimate goal through the many uncertainties. Call on your local manager for his co-operation.

THE BANK OF TORONTO
Incorporated 1855

MUSH . . .

I'd just like to get my hands on the Joe who thot up that "mother-gets-her-breakfast-in-bed-on Mother's Day" business. I'd shove that potful of porridge I had over, right down his silly throat. I always enjoy breakfast on Sunday mornings . . . sort of a dawdling over toast, & getting cluttered up with marmalade, but last Sunday morning, was an all-time low.

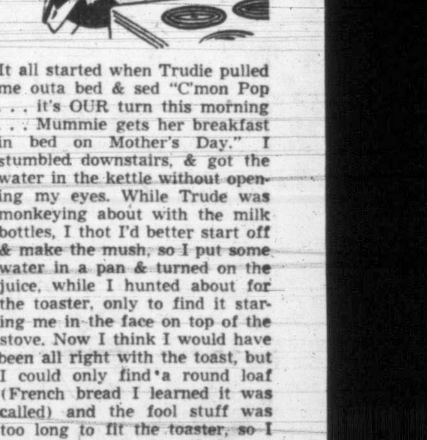

It all started when Trudie pulled me outa bed & sed "C'mon Pop . . . it's OUR turn this morning . . . Mummie gets her breakfast in bed on Mother's Day." I stumbled downstairs, & got the water in the kettle without opening my eyes. While Trude was monkeying about with the milk bottles, I thot I'd better start off & make the mush, so I put some water in a pan & turned on the juice, while I hunted about for the toaster, only to find it staring me in the face on top of the stove. Now I think I would have been all right with the toast, but I could only find a round loaf (French bread I learned it was called) and the fool stuff was too long to fit the toaster, so I sheared little hunks off the top of each slice, & then when I tried to toast these, I couldn't get 'em out, as they got stuck down in the bottom of the toaster, and then suddenly the porridge started to splatter all over the place, and boiled right over the top, and quite a lot of it went down in the toaster, & in the excitement Trudie knocked the rest of the loaf in the sink, which was partly full of water on account of we were washing some cups, and when I yanked this loaf out it was kinda soggy, and was harder to slice than ever, and then the water in the perk started to bubble thru & I realized I hadn't put any coffee in, so in trying to put it in, I got the little pipe stuffed up, & plugged the whole works, & then I smelled the porridge burning, so I grabbed this & put it in the sink, where it made a great sizzling & steamy noise, & all the time Trudie was fooling about with a tray, and she had a dollie spread out, and had gone out in the garden & brot in some pansies and these took up so much space on the tray, there was only a little room left for all my stuff, so I thot we'd better start off with just a big bowl full of the mush, so I found the biggest plate in the house, & heaped it up, then poured sugar over it, and told Trudie to take it up, & then come back for the cream. "That doesn't look very nice Daddy . . . & I KNOW Mummie can't eat ALL that porridge . . . she hardly ever eats any at all, & you've spilt some on my very best pansies" . . . "Listen . . . you do what the cook says, & just remember you're only the up-stairs maid around here . . . so beat it," and I got a bowl & swallowed some myself. Then I looked at all I had over, almost a pot-ful, so while Trudie was still up-stairs I beat it outside, grabbed my shovel and dug the slithery tuffs under the raspberry canes. "Mummie says to tell you to first cut that round loaf in half." "Well you go right back and tell her to go . . . . . no never mind . . . you better not tell her that . . . just put that toast on your tray . . . and here . . . don't spill the coffee . . . those pansies are wet enuff now . . . and so . . . as I say . . . if I could just get my hands on that fellow who thot up this "mother-gets-her-breakfast-in-bed" . . . I'd wring his neck or even worse, I'd make him eat some of my mush . . . phooey.

HUMBER'S
Furniture Warehouse
Back of the New Post Office

If you want that "Modern Mood" bedroom outfit we showed at the Fair . . . better get your order in right NOW before too many orders get ahead of yours . . . takes us 10 days to get 'em. Thanks.

FASTER RESULTS LOWER COST

TELEPHONE BEACON 3131

TIMES WANT ADS SERVE YOU BETTER

Victoria Daily Times

Published every afternoon except Sunday by the Times Publishers Limited 630 Fort Street Victoria B.C

Subscription price: Daily by carrier, $1.25 a month Daily by mail in Canada except by airmail one year $12.00. Saturday by mail in Canada except airmail $5.00 per year

Authorized as second-class mail, Post Office Department Ottawa

Representatives: United States, Henry De Clerque Inc., Tribune Tower, Chicago, Ill., U.S.A.

Eastern Canada: Tom Dwan, Room 505, 77 York Street, Toronto Ont

Great Britain: Clougher Corporation 26 Craven Street London W.C.2

In the event of a typographical error advertising goods, properties, merchandise, etc., at less than the proper prices the Victoria Daily Times will furnish letters to advertisers stating the correct prices but goods may not be sold at the price printed in error and the difference charged to this newspaper

All births published in the Victoria Daily Times will be broadcast free of charge over Radio Station CKDA on the 8 p.m. Times news broadcast.

VITAL STATISTICS

1 BIRTHS

BEAUDIN—Born to Mr. and Mrs. Louis Beaudin, Ocean Boulevard, Colwood, B.C., on May 14, 1951, at St. Joseph's Hospital, a daughter, Denise Yvonne (8 lbs. 3 ozs.), a sister for Joyce and Marlene.

BIRDGMAN — Born to Mr. and Mrs. D'Arcy Birdgman, 1580 Broadmead Avenue, at the Royal Jubilee Hospital, May 13, a son, 7 lbs. 3 ozs., Donald D'Arcy George. A brother for Brenda May.

CARIOU—Born to PO. and Mrs. J. A. Cariou, 866 Craigflower Road, at Royal Jubilee Hospital, May 13, a daughter, 7 lbs. 7 ozs.

DORE—Born to Mr. and Mrs. Ed. Dore (nee Evelyn Landry), 403 Bird Street, Port Alberni, B.C., on May 12, 1951, at St. Joseph's Hospital, a daughter, Paulette Evelyn Marie (7 lbs. 9½ ozs.).

GAILLING—Born to Mr. and Mrs. Math Gailling (nee Joyce Lowe), Glen Lake P.O., on May 12, 1951, at St. Joseph's Hospital, a daughter (7 lbs.).

PAGE—Born to Mr. and Mrs. C. Page (nee Edna Koller), 1536 Burton Avenue, on May 13, 1951, at St. Joseph's Hospital, a son (6 lbs. 7 ozs.).

RAY—Born to Mr. and Mrs. Charles Ray (nee Doris Appleford), 805 Hutchinson Avenue, on May 13, 1951, at St. Joseph's Hospital, a daughter (6 lbs. 7½ ozs.).

WIDNER — Born to Mr. and Mrs. John Widner (nee Kathleen O'Hanlone), 802 Blanshard Street, on May 14, 1951, at St. Joseph's Hospital, a son (9 lbs. 12 ozs.).

WILLIAMS—To Mr. and Mrs. R. G. Williams (nee Almer), 422 Edward Street, a daughter, 8 lbs. 7 ozs. born May 10, at the Royal Jubilee Hospital. (Prince Albert papers, please copy.)

WONG—Born to Mr. and Mrs. Norman G. Wong, 2623 Wark Street, Victoria, B.C., at the Royal Jubilee Hospital, on May 7, 1951, a daughter, Marianne, 8 lbs. 2 ozs.

4 DEATHS

CHAN—In Victoria, on May 10, Chan Won Hin, of 626½ Fisgard Street. Born in China, he is survived by sons and grandchildren.
Funeral services will be held on Wednesday afternoon, May 16, at 1 o'clock in McCall Bros.' Floral Funeral Chapel, Rev. Moi Fong Leung officiating. Interment in the Chinese Cemetery.

CHILD—Passed away at Princeton, B.C., on Saturday, May 12, 1951, Baby Robert Mervyn Child, beloved infant son of Mr. and Mrs. Archibald Lorne Child, aged six weeks.
Funeral services will be held at the Sands Mortuary Limited "Memorial Chapel of Chimes" on Wednesday, May 16, 1951. Interment in the Colwood Burial Park.

HOLNESS—At St. Joseph's Hospital on Sunday, May 13, Marion Christina Holness of 319 Vancouver Street, in her 64th year, widow of James Holness; born in Bruce County, Ont., and a resident of Victoria since 1900. Surviving are four daughter, Mrs. A. G. (Thelma) Sargent, Mrs. A. (Evelyn) Gardiner, Mrs. D. (Irene) Barr and Miss Vera Holness; three sons, William J., Robert G. and Henry A., all of Victoria; one sister, Mrs. E. W. Prowse of Vernon; two brothers, William N. McLeod and Drumheller, Alta., and Hector McLeod of Halifax, N.S., also seven grandchildren and aunts.
Funeral services will be held on Thursday afternoon, May 17, at 3.15 o'clock, in McCall Bros.' Floral Funeral Chapel. Interment in Royal Oak Burial Park.

LAMONT—At Prince Rupert, B.C., on May 9, 1951, Peter Lamont, of Terrace, B.C., and formerly of Victoria, aged 80 years, husband of Isabella Lamont.
Funeral services will be held on Wednesday afternoon, May 16, 1951, at 2:30 o'clock in McCall Bros.' Floral Funeral Chapel, Rev. F. W. McKinnon officiating. Interment in Royal Oak Burial Park.

OSBORNE—In Victoria, on May 14, 1951, Anna Grace Osborne, of 576 Niagara Street, aged 78 years; born in Wellsboro, Penn., and a resident here since 1912. She leaves her husband, Ray, at the residence; also nieces and nephews.
Funeral services will be held on Thursday afternoon, May 17, at 2 o'clock in McCall Brothers' Floral Funeral Chapel. Reverend E. G. Thompson officiating. Cremation.

VAN NESS—In Victoria on May 14, 1951, Elizabeth Van Ness, of 724 Yates Street, aged 95 years, wife of Nicholas Van Ness. Born in Derby, England, and a resident here for the past 43 years. She leaves besides her husband, Nicholas, two sons, Frank and Sydney Holdridge in Victoria; and three sons in England; also eight grandchildren, eight great-grandchildren, one great - great - grandchild in Victoria and other grandchildren in England. The late Mrs. Van Ness was a life member of the Women's Missionary Society.
Funeral services will be held on Wednesday afternoon, May 16, at 3.30 o'clock in McCall Brothers' Floral Funeral Chapel, Rev. Dr. T. E. Holling officiating. Interment in Royal Oak Burial Park.

6 MEMORIAMS

To assist our readers in preparing "In Memoriam" Notices, the Times has compiled a group of appropriate wordings and suitable verses. Telephone Beacon 3131, or call in at the Times office for understanding assistance.

7 FUNERAL DIRECTORS

• HAYWARD'S •
(B.C. FUNERAL CO. LTD.)
Victoria's Pioneer Advisors and Directors of Funeral Service
ESTABLISHED 1867
734 Broughton Street
EMPIRE 3614

CHAPLIN'S FUNERAL CHAPEL
(Formerly Curry's)
PHONE GARDEN 5512
Opposite Christ Church Cathedral

THOMSON FUNERAL HOME
Est. 1911 Formerly of Winnipeg
Geo. P. Thomson, J. L. Irving
Geo. A. Thomson
PERSONALIZED SERVICE
1625 Quadra Street Garden 2612

McCALL BROS.
"The Floral Funeral Chapel"
David M. McCall James M. McCall
Graham E. McCall Torrey A. McCall
(And Associates)
1400 Vancouver Street Garden 2012

7 FUNERAL DIRECTORS

SANDS MORTUARY LIMITED
"The Memorial Chapel of Chimes"
THE UTMOST IN SERVICE
QUADRA AT NORTH PARK
EMPIRE 7511

8 FLORISTS

Sweetheart Florists
Phone Beacon 3331

COOPER'S FLORIST
Our Own Fresh Flowers Daily
312 GORGE WEST Beacon 6323

JUBILEE Florist near Jubilee Hospital All floral designs. Empire 9311

DESIGNS for all occasions. Pollock Florists. 1315 Douglas Street Garden 5315.

North Quadra Florists
Artistic Designs, Quality Flowers
3971 Quadra Empire 0221

THE ISLAND FLORIST
Flowers For Any Occasion
755A YATES E0743 Night 4297

Brown's Victoria Nurseries
WE GROW OUR FLOWERS
618 View Street Garden 6612 - 3521

WOODWARD FLORISTS
Funeral Designs Fresh Cut Flowers
619 FORT STREET Garden 5614

THE POSY SHOP
KEN ROBINSON FLORIST
Garden 5422 Pemberton Building

9 MONUMENTAL WORKS

MORTIMER'S
Monumental Works Ltd.
Est. Victoria 1877
CORNER OF GORGE ROAD AT FOUNTAIN CIRCLE
Monuments, Markers, Tablets, Curbings, Bronze Plaques, made to your own design if required. Also Marble, Granite and Stone prepared and supplied for Fireplaces, Foundations, Walls and Building Construction, etc.
Phone: Day E 6241. Night B 1869 or G 7411

SAVE one-half the cost of a memorial by purchasing from the Imperial Memorial Co., Edmonton, Alta.

VICTORIA MONUMENT LIMITED
"Memorials of Distinction"
3091 DOUGLAS ST. Beacon 5834

ESTABLISHED 1869
CURBINGS, Markers, Tablets and Monuments. STEWART MONUMENTAL Wks Ltd. 1401 May Street. Garden 3452.

10 ANNOUNCEMENTS

THE Sirocco Supper Club is now accepting reservations for banquets, weddings and all other functions, private or public. Phone Empire 9221.

ARTS Centre of Greater Victoria Gallery, 823 Broughton Street. Opening Tuesday, paintings by Petley Jones from exhibit being shown across Canada. Gallery hours: 11 to 5.30 p.m. Artists attention - Non-Jury Show closing 5 p.m., Saturday, May 26. Details at Gallery. One or two entries per artist, any medium.

"BABIES" hand-smocked flannelette nighties, $1.98. Exclusive at Blue Window. Empire 5815.

THE Sirocco Supper Club is now accepting reservations for banquets, weddings and all other functions, private or public. Phone E 9221.

A SALVAGE collection for Fairfield, Fernwood and Mount Tolmie. Empire 3413

HEAR ye! With the Vibraphone Hearing Aid. No batteries. $15. Thirty-day trial. 114, 745 Yates. Empire 0233.

SWIFT and sure traveling is done daily by Times Classified Ads. In a few hours they deliver your sales message from one end of Victoria to another. Phone Beacon 3131.

11 COMING EVENTS

LEGION BINGO PARTY at St. Mary's Parish Hall, Metchosin, Friday, May 18, 8.30 p.m. Prizes and refreshments. Everybody welcome.

ATTENTION—Victoria Whist and Bridge Club, 1417 Government Street, Tuesdays, partner whist, 8.30 p.m. 1st prize $10, 2nd $4, 3rd $2, lucky numbers. Admission 30c. Empire 8033.

ST. BARNABAS' Women's Auxiliary annual silver spring tea in the church hall on Wednesday, May 16, at 3 p.m. Speaker, Reverend J. A. Partridge. Subject: "The Church In North China."

AN OLD-TIME DANCE
Every Saturday, LOWER CRYSTAL GARDEN. Homesteaders' orchestra. 9-12. 60c. Square dance class, 8.30.

MCMORRANS Seaside Dancing Pavilion, Cordova Bay dancing every Saturday night 9 12 Stan Cross Orchestra Tombola prizes. Admission $1.50 per couple. For reservations phone Colquitz 385-Y. Let's make it a date to dance in the friendly atmosphere at McMorran's.

12 LOST AND FOUND

LOST—Lady's wrist watch May 13 near Royal Oak, Beaver Lake or Sidney bus. Beacon 6363, after 5 p.m.

LOST—Parcel of silhouette pictures. Empire 6040.

LOST—On Millstream Road, black, long-tailed cocker spaniel. Empire 5373.

LOST—Oval gold compact, striped. Hillside or Beacon Hill bus. Reward. Phone Empire 9038.

LOST—Keeshound wolf, grey with cream colored legs. Please contact Colquitz 261Y. Reward.

LOST—Between Sooke Lake and Grant Lake one spare wheel and tire for 1948 jeep. Finder please contact Garden 4165. Reward.

LOST—Boy's baseball mitt last Tuesday in Fairfield district. Reward. Empire 7958.

LOST—Child's blue and red with cream wheels, peddle-type kiddie car, Oaklands district. Please phone Beacon 2093 or 1551 Oakland Avenue.

13 WANTED—MALE HELP

SPLENDID opportunity for two live-wire salesmen with international firm. Good remuneration from start. State age, experience and education in first letter, also phone number. Reply to Box 78 Times.

WANTED—First-class auto mechanics for Up-Island garage. Permanent job for skilled men. P.O. Drawer 26, Nanaimo, B.C.

BAKER for Danish pastry, pies and rolls, etc. Apply in person. Continental Pastries.

YOUNG fellows, who are crippled, for salesmen, contact G. Shipton, Dominion Hotel, room 323, between 7-9 p.m.

STOP checker wanted for hardware warehouse in Victoria. Box 55 Times.

WANTED—Young man, 18-20 years, for automotive parts stock department. Year-round job. Apply in own handwriting, Box 66, Times.

MAN for a small dairy farm. Apply Mrs. A. Doran, Sooke Way, R.R. 2, Victoria.

EXPERIENCED car washer; also experienced car Simonizer. Phone Empire 1107; evenings, Garden 2983. Ask for wash rack manager.

WANTED—Driver with own panel truck for well established dry cleaning business. Good remuneration for right party. Box 94 Times.

WANTED Immediately — Sawyer for small mill, Langford. 723 Market Street. Garden 2404.

MALE clerk, temporary position, approximately six months, typing essential, shorthand preferred. Apply Box 342 Times.

13 WANTED—MALE HELP

YOUNG apprentice wanted by office machine firm; splendid opportunity for the right boy. Box 4511 Times.

WANTED at once, a fully qualified oil burner mechanic capable of making complete installations of furnace conversion type oil burners. Box 4502 Times.

EMPLOYMENT SEEKERS
In replying to employment advertisements appearing in the TIMES, copies of testimonials are satisfactory. Do not send originals.

13a SALESMEN AND AGENTS

SALESMAN to sell oil stock on commission basis. Apply Box 344 Times.

USED car salesman. Must have sales experience. Salary plus commission. Apply Stan Kendall, sales manager, J. M. Wood Motors, 1061 Yates.

14 WANTED—FEMALE HELP

NURSES fully qualified for charge and general duty. Interesting work. Comfortable quarters. For further particulars apply Director, Red Cross Outpost Hospitals, 1235 West Pender Street, Vancouver, B.C. Telephone Marine 3221.

ROOM and board in return for light household duties. Garden 0438.

COOK for summer resort. Good wages to right person. Phone Sooke 9X.

Oak Bay family of four require good companion housekeeper. Permanancy if satisfactory. Box 64 Times.

TYPIST with some experience, shorthand not required. Steady employment. Five-day work week. Box 331 Times.

WANTED—Experienced wool presser, $35.20 per week. Full time employment. Apply in person. Individual Dry Cleaners, 1536 Fort Street.

DEPENDABLE woman to look after house and two children, steady position. Empire 9903.

FEMALE help wanted for shift work. Apply Ed and Don's Grill, 1311 Blanshard Street.

GIRL for general office work, permanent position. Palm Dairies Ltd.

A SALESLADY for jewelry store, permanent position to right party. Give full particulars in reply. Box 31 Times.

WOMEN who know Avon will appreciate this fine opportunity to earn good money in spare time. Box 22 Times.

AVON cosmetics, nationally advertised in leading magazines. Agencies for three representatives. Box 4503 Times.

WOMEN, between ages of 21 and 55, who are intrested in earning $1 per hour during spare time, send phone number to Box 4504 Times.

A TYPIST wanted with knowledge of insurance preferred. Box 1 Times.

EMPLOYMENT SEEKERS
In replying to employment advertisements appearing in the TIMES copies of testimonials are satisfactory Do not send originals.

15 TEACHERS WANTED

APPLICATIONS will be received for the following positions, duties commencing in September:

High School: One teacher for English and French, willing to teach some other subjects, lady preferred.
One home economics teacher.

Junior High: One teacher for social studies and English.
One teacher for maths and science.
Preference given to one Junior High teacher qualified in music.

Elementary: Several vacancies in rural one and two-room schools.

Salary schedule Secondary Basic starting at $2,000; Elementary Basic starting at $1,650; increments of $150. Apply to Patrick G. Strachan, Secretary-treasurer, School District No. 62 (Sooke), R.R. 1, Langford, B.C.

17 SITUATIONS WANTED—MALE

HANDYMAN, odd jobs, painting, carpentry, repairs, gardening, drive car or light truck. Empire 3546, after 5 p.m.

YOUNG man will do any work, evening and week-ends. Can drive truck. Call Don, Beacon 5464.

18 SITUATIONS WANTED—FEMALE

COMPETENT typist and bookkeeper desires work at home, full or part time. Have own typewriter. Phone mornings or evenings. Beacon 7757.

19 BUSINESS SERVICES

BRICKLAYERS

CHIMNEYS and fireplaces built and repaired. Expert workmanship. Reasonable rates. Garden 6777

BULLDOZING

BULLDOZING, land clearing, road grading, excavating, backfilling. The right machine for every job. John D Kissinger Jr. Day Empire 8425; night Beacon 3947

EVANS, COLEMAN & JOHNSON BROS. LIMITED
For BULLDOZING and SHOVEL WORK
900 WHARF STREET Beacon 3105

COPLEY BROTHERS
Bulldozers, Shovels and Land Clearing Machinery of Revolutionary New Design
Empire 3702 936 Inverness Avenue

BULLDOZING. Experienced operator. Reasonable rates, free estimates. J. D. Thompson. Phone Garden 3850

CARPENTERS

KITCHEN cabinets and interior alterations a specialty. Beacon 7312; evenings, Beacon 7325.

CARPENTRY repairs finishing and cabinets. F. Bulmer. Empire 3663, after 5 p.m.

ALTERATIONS garages cabinets. We satisfy. Empire 6578 or Garden 3395.

GUTTERS and down pipes renewed. Kitchen cabinets, alterations. All house repairs. Miles Anwyll Empire 3970

ALL carpentry and alterations. No job too small. S. Lawrence. Garden 0769

CARPENTERING alterations, gutters, etc. Expert work. E. Spoor. Empire 3843.

CONTRACTORS

BUILDING, wrecking and remodeling, by contract or by hour. Jobs, big or small, we do them all. Phone Bel. 44F.

ROCK blasting concreting sewer and drain installation. A J Barr Garden 8152

PHONE today. Done tomorrow. Diggers for quick service. Garden 8744.

A-1 CEMENT contract septic tanks drains cleared installed wet basements remedied Gordon H. Boyles, Beacon 3987

HOMES designed built remodeled Alterations repairs Cement sidewalks foundations floors septic tanks Free estimates F N Benson. Empire 3535

ALTERATIONS and all kinds of repairs S E Weismiller Beacon 1283

CAMERA REPAIRS

CHECK over and clean, repair cameras, from 50c up. 1011 Blanshard.

CATERING

CATERING in pleasant surroundings, for weddings, banquets cocktail parties, teas, showers, etc. Beacon 1737.

ELECTRICAL REPAIRS

KER ELECTRIC
SILEX SERVICE
AUTHORIZED REPRESENTATIVE FOR VANCOUVER ISLAND
ALL PARTS IN STOCK
1119 FORT STREET
B 3425

FLOORING

WESTERN Floor Co. 1811 Oak Bay. Laying sanding finishing. Empire 8915

M & M FLOOR SURFACING CO
Floor Laying, Sanding and Finishing
Reasonable
Dependable. Experienced Workmen
Free Estimates Garden 0603, Empire 2104

19 BUSINESS SERVICES

FLOORING

V.I. HARDWOOD Floor Co. 2100 Douglas Street. Free estimate. Garden 7314.

CAPITAL Floor Co. Floors sanded and refinished, asphalt floor tiles. Free estimates. Garden 5605.

FLOOR POLISHING

ALL types of floors expertly cleaned, waxed and polished by machine. Homes our specialty. Gregg's established 1920 Garden 5023.

FLOOR SANDING

FURNITURE — REFINISHING UPHOLSTERY

"DON'T REFURNISH—REFINISH"
Modern Office and Antique Furniture Repaired and French Polished
SPECIALTY: FINISHERS
2220 Douglas Street Beacon 4612

GLASS-IRON WORKERS

GLASS and mirrors of all kinds. Pacific Glass Ltd., 932 Pandora Avenue. Beacon 3141.

ORNAMENTAL iron and welding. Esquimalt General Repairs. Beacon 1874.

HAIRDRESSERS

ACT now for our two-for-one specials in permanent and cold wave. New Ray Beauty Shoppe, 833½ Fort. Garden 3644.

2 FOR 1 PERMANENTS
Bring a friend and divide the cost. We are open till 1 on Wednesday.
LA FRANCE BEAUTY SALON
715 View Street Garden 7443

SPECIAL low price on permanents for limited time only. We specialize in hair cutting. Avalon Beauty Salon (upstairs above Kresge's). Empire 0522.

SUSSEX BEAUTY SALON
706 BROUGHTON ST.—For Appointment Please Phone Empire 5115

TRU Art Beauty Salon. Permanents a specialty, test curls given. Mary Olsen, 1036 Fort Street Empire 8234

PERMANENTS given in your home. Bill Atkinson. Beacon 1325.

VOGUE Beauty Salon, 771 View Street. Beacon 1112. Hair cutting and styling. All types of permanent waving.

KEY CUTTING

GOOD, reliable service on all types of locks and keys. Bring those problems to us for precision workmanship.
B.C. LOCK & KEY
709 Pandora (formerly Hicks) Garden 2031

LAWN MOWER SERVICE

FREE overhauling a part of the service that Ira Becker gives customers on lawn mower repairs, and replacements. Years of experience, combined with first-class service. Call Garden 8742 or 612 Cormorant Street.

A Better Sharpening Service for Your Lawn Mower. Includes Free Overhaul
Avoid the Rush—Phone Now
R. ELVES & SONS
821 Pandora Avenue Beacon 5558

SHARPENING and repairs J Davison. 1707 Government Street. Beacon 4542

QUICK service for lawn mower sharpening. 712 Humboldt Street. Call Beacon 6513 for pick-up and delivery.

LAWN mowers sharpened, collected and delivered. Prompt, expert service. Price's Key Shop, 847 Fort. Garden 6221

KEEP a keen edge on your lawn mower this season. Make it work for you. Capable hands are waiting to service your machine with the finest machinery available.
REED'S SAW REPAIRS
1053 View Pickup Delivery Empire 8324

LIGHTER AND SHAVER REPAIRS

RONSONS REPAIRED
While you wait. Rapid Remington shaver service now at Grand Spot, 707 Yates.

MOVING AND STORAGE

ALERT Service. Moving, shipping, heavy hauling. 739 Broughton Street. Phones Empire 4101, 4102.

PAPERING—PAINTING—PLASTERING

GUARANTEED work. Painting and paperhanging by experts Goldie & Day Phone Colquitz 130M or Beacon 3651

PAINTING, papering. Complete decorating service C. Schattenkirk. Garden 7391

$10 and up papers that room (includes paper) D. Smythe. Beacon 3837

EXTRA SPECIAL RATES THIS WEEK
PAPERHANGING, PAINTING, ETC.
Fast Clean Efficient Service
ACME DECORATORS Est. 22 Years
T. HARKER Empire 8773, Empire 7959

WEBB & SON Garden 6827 Paperhanging, painting. Quick, clean, reliable. First-class workmanship. Thirty years experience Victoria.

ALL types painting and decorating, brush and spray. Paperhanging, texture work. Estimates free Terms if desired
FRANK CLARKSON LIMITED
922 Pandora Avenue Garden 7838

GEO. E. Goodwin. Painting, paperhanging, decorating contractor Estimates terms Empire 8844 Satisfaction guaranteed. Est. 1911. Formerly of Regina

LENNAX BROS., paperhanging interior decorating, exterior painting spraying Estimates free Phone Beacon 3752

PLOWING—CULTIVATING

A GARDEN, rotary tilled, ready for planting. Immediate service. Machines go through small gate. Frank Glass, Garden 1295.

ALWAYS better gardening when rototilled. G. Miners, Garden 9801

ACREAGE, gardens or lots plowed, backfilling and excavating. E. F. Fleck, 2561 Victor. Empire 7843.

ACREAGE, gardens, lots plowed, disced, rototilled. Leveling, excavating with Ford tractor. S. L. Jewkes. Empire 7377.

PLOWING, cultivating, excavating, rotovating, leveling. C. E. Carlson, Beacon 1347.

TRACTOR plowing, clearing, excavating, leveling. Vic Josephson, Garden 5262.

SIDE GLANCES By Galbraith

"Oh, we'll stay with you folks a while after we're married—so you won't be left with a big house on your hands!"

19 BUSINESS SERVICES

PLOWING-CULTIVATING

PLOWING discing, cultivating, excavating, back-filling. Estimates free. Mann's Tractor Service. Beacon 6021.

PHOTO ENGRAVING

PHOTO ENGRAVING
Half-tone and Line Cuts
TIMES ENGRAVING DEPARTMENT
Phone Beacon 3131

PLUMBING AND HEATING

COLORED Fixtures. VICTORIA PLUMBING CO., 1305 Cook Street, Garden 1553.

BIRTWHISTLE & GREENWOOD
PLUMBING and HEATING
FOR PROMPT EFFICIENT SERVICE
BEACON 2473 OR GARDEN 0821

PRINTING

POULAR Press. Office and wedding stationary. Quick, efficient service each order. 1411 Store Street. Empire 0723.

ACME Press Ltd. Wedding invitations neatly and correctly printed. Empire 2831. 812 Broughton, opposite Royal Theatre.

RADIO REPAIRS

FOR EXPERT RADIO and ELECTRICAL REPAIRS
It's
MC & MC
At 1400 Government Street
or Phone Garden 1111

ROOFING—SUPPLIES—INSULATION

BROCK ROBERTSON
ROOFING AND INSULATING CO.
Established 1910
2100 DOUGLAS STREET
Phone Empire 9644 Night Empire 5458

WHY SUFFER?
As little as 12c per day assures you comfort winter and summer when insulating with 4-inch PALCO WOOL and you'll save up to 35% on your fuel bill. All work guaranteed.
FREE ESTIMATES TERMS
PACIFIC COAST INSULATION & ROOFING CO. LTD.
1005 VIEW STREET VICTORIA
Beacon 3421 (Evenings Garden 7315)
In Nanaimo 680

SAW SHARPENING

"WE KEEP OUR CUSTOMERS ON EDGE" with the finest precision machinery. Serving skates, saws, lawn mowers, knives and planers of all kinds.
REED'S SAW REPAIRS
1053 View Pick-up Delivery Empire 8324

SIGNS—SHOWCARDS

SCREEN process posters and signs of all kinds. Fred R. F. Blakeney Studio, 709 Johnson. Empire 0311.

ARTISTIC showcard writing. Designs and illuminated addresses. Diggon's, Government at Johnson.

TREE SURGERY

A Complete Tree Service
SCIENTIFIC PRUNING AND SPRAYING
DANGEROUS TREES REMOVED CUT UP, LAWNS DE-WEEDED
Charles A. Cowie,
B-1676 B 2065
EVENING

VACUUM SALES SERVICE

ALL electric vacuum cleaners repaired. Parts all makes. Brushes rebristled, wheels switched, bags, belts, motors reconditioned. Call Garden 3113. 807 Fort.

WASHING MACHINE SERVICE

MC & MC
WASHING MACHINE SERVICE
FACTORY-TRAINED SERVICEMEN
GENUINE FACTORY PARTS
YOUR BEATTY DISTRIBUTORS
PHONE G1111—SERVICE DEPARTMENT
McLENNAN, McFEELY & PRIOR LIMITED
1400 GOVERNMENT ST Phone G1111

WRINGER rolls of all makes electric washers. Taylor & Co. 816 Fort Street.

EXPERT
WASHER REPAIRS
KENT'S LIMITED
742 FORT EMPIRE 7104

20 PROFESSIONAL SERVICES

ACCOUNTANTS

INCOME TAX SERVICE
CAPITAL BOOKKEEPING SERVICE
1123 VANCOUVER STREET
Complete Accounting and Auditing for Small Businesses
Phone Office, Beacon 4351
Evenings, B 4083 Mr. WHYTE B 6736

CHIROPRACTORS

JOHN M. STURDY
"Specific Chiropractor"
Neurocalometer
1123 Blanshard Empire 5034

CONVALESCENT HOMES

MANOR PRIVATE HOSPITAL
338 Foul Bay Road, Beacon 6522
First-class service. Ask your doctor

OAK LODGE—Private hospital, medical, convalescent and chronic patients tended with kindness and personal care. Graduate nurses in attendance day and night. 4036 Quadra. Beacon 6831.

ROCKLAND Private Hospital. Fully staffed with graduate nurses 1617 Rockland Avenue. Empire 6902

CLOVELLY Private Hospital Ltd Fully staffed graduate nurses. Medical convalescents, chronics 1199 Clovelly Terrace Empire 7814.

NURSING SERVICES

NURSING service, graduate undergraduate, practical nurses supplied Empire 3131

PATENT ATTORNEYS

MARKS & CLERK, patent attorneys, 904 Bank of Toronto Building, Victoria.

OPTICIANS

MAYCOCK OPTICAL
New prescriptions filled accurately. Broken lenses and frames replaced promptly Reasonable charges
1216 BROAD STREET
ROOM 101 GARDEN 7651

21 PERSONAL

SCRIPTURE TEXT FOR TODAY
HOW shall we escape, if we neglect so great salvation. Hebrews 2:3.

GENTLEMAN, aged 50, widower, alone, wishes to meet refined lady for companionship, view matrimony. All letters answered. Genuine and confidential. Box 353 Times.

ALCOHOLICS Anonymous. Confidential assistance on drink problems. P.O. Box 1 or P.O. Box 532 Victoria, B.C.

21a BUSINESS PERSONALS

A BOOK may be a mental bath—or, again, it may need to be followed by one.
THE HAUNTED BOOKSHOP
845 Fort Street Phone B 1427

SLENDOR tablets are effective. Two weeks' supply $1; 12 weeks $5. At all druggists.

WISHBONE Delicatessen. Lunch boxes for picnics, etc. A full meal to take out. Catering to parties, weddings, banquets, etc. Full service available. Empire 2613. Karl Breitschmid, formerly the Wishbone Grill.

A REAL treat for your woolens. Wash them in Zero Soap and see the difference. $1.25 a box. The Beehive, 613 Fort Street.

"ENJOY the company of quiet friends." Dogwood Lending Library, 2224 Oak Bay Avenue. Empire 4552.

ENGLISH St. Michael sweaters for ladies, $5.50 to $7.95. At the Beehive, 613 Fort Street.

BLANKETS washed in "Frig" cold water soap are soft and fluffy. 59c. Most stores.

SLENDOR Tablets are effective. Two weeks' supply, $1; 12 weeks, $5. At all druggists.

SATURDAY SPECIALS
Cherry Layer Cakes, 45c; Butterhorns, 5c, a real Danish pastry; Cream Rolls, pure whipped cream, 5c each.
LANSDELL'S BAKERY
Hillside and Quadra

MOLLY'S
Famous Orange Cakes
615 Yates Street Empire 8734

China Repaired with Invisible Rivets—Art Materials—Picture Framing.
WALKER'S ART STORE
780 FORT STREET GARDEN 3831

BUYING and selling. Good clothing. Economy Wardrobe, 809 Fort.

HEALTH Food Shop. Natural vitamins. Special diets 1035 Fort.

"Live As You Like It In Books"
DOGWOOD LENDING LIBRARY
2224 Oak Bay Avenue Empire 4552

Chocolates for Mother's Day at
LEES ENGLISH CANDY SHOPS
643 Yates (Below Douglas)
802 Yates (next Plaza Theatre)
614 Trounce Alley

INVISIBLE mending, alterations, dressmaking. 1030 Fort, Empire 6570.

DRESSMAKING forms made to your own measurements. Beacon 7787.

SPIRELLA foundations individually designed. Garden 3495. Organizer

WOOL 4-ply, 35c oz.; 3-ply, 40c per oz. English Needlework Shop, 1314 Government. Beacon 6842

TEA specials at Terry's. Come early for longer teacup readings.

LADIES' HAIRCUTTER. SKILLFUL SERVICE. HARRY GIRTH, ESTEVAN AVE.

INVISIBLE MENDING
Expert Alterations and Repairs
Pick-up and Delivery
MRS. A. GARLAND
3415 St. Matthew Phone Beacon 6077

WATCH clock, jewelry repairs Hillside Jewelers 2665 Quadra Work called for and delivered Phone Empire 9021

DELICIOUS chocolate bars from England. Caley's of Norwich and Terry's of York At all confectionery shops. Distributed by E A Morris Ltd Victoria

TRUSSES correctly fitted. We stock popular types, all sizes. Private fitting rooms. Cunningham Drug, FORT and Douglas. Garden 8091.

LEES ENGLISH CANDY SHOPS
643 Yates (Below Douglas)
802 Yates (next Plaza Theatre)
614 Trounce Alley

HOME of fabulous Chinese merchandise. The Orient, 1411 Government (opposite Mc & Mc).

TAILORING, REPAIRS, ALTERATIONS
LADIES', GENTS' GARMENTS
JAMES COOPER, 738 FORT GARDEN 5761

CLOCKS and watches expertly cleaned and repaired. The Clock Shop, 1052 Fort, next to Red Cross. Empire 9251.

SHOTBOLT'S compound balsam of honey for coughs and cold. Shotbolt's Drug Store, 589 Johnson Street.

FOR PICTURE FRAMING . . . DIGGON'S

BEAUTIFUL FUR SHORTIE OR CAPE
Made from your old fur coat. Bring your old fur coat to FOSTER'S and we'll give you an estimate of the moderate cost without obligation.
Prices as Low as $50.00
FOSTER'S FUR STORE
753 Yates Street, Victoria

HAVE you a mortgage or an agreement for sale that you receive monthly payments from and are anxious to sell to realize your cash? Phone Garden 9305. Ask for Mr Smith or Mr Spencer for appointment or they will call at your home at your request. Financial Survey Limited, 1324 Government Street.

21a BUSINESS PERSONALS

HAVE you old jewelry or silverware that you would like to use again? Let BIRKS repair department renew your treasured possessions. BIRKS specialize in repairing and make over jewelry, replating and repairing silverware and repairing fine china. Estimates gladly submitted. Baby shoes metalized from $3.00 each, $5.00 the pair.

BIRKS, Jewelers
706 YATES AT DOUGLAS Beacon 4241

GOOD new and used clothing, bought and sold. The Bazaar 1317 Broad Street. Beacon 2814.

PAWNBROKER
Money Loaned
On Anything of Value (Except Clothing)
MARTIN BOAS Prop.
Garden 5354
1415 Government Opp. Mc. & Mc

LES PALMER LTD 714 VIEW
ALTERATIONS - TAILORING - REPAIRS EXPERTLY EXECUTED

AMBASSADOR HOME SERVICE
CHESTERFIELDS—CHAIRS—RUGS
Cleaned in your own home. All work guaranteed. Ready for use the same day
Our Special Formula Cleans, Disinfects, Demoths
BEACON 5532

GOAT milk delivered Mooncrest Goat Ranch. Prospect Lake B.C.

23a SCHOOLS AND COLLEGES

PRIVATE business school training with the individual touch that means so much. Royal Business College. Garden 6016.

ABRACADABRA—A word supposed to have magic power Do you trust to magic or make sure of success by being ready when opportunity comes? ROYAL BUSINESS COLLEGE. Garden 6016.

BE prepared: Business, secretarial, radiotelegraphy, civil service course. Day and night classes. Sprott Shaw School.

24 MUSIC

REX SCHOOL OF POPULAR MUSIC
Don Partridge Manager and Teacher
568A Yates Street Gardn 5031

EXPERIENCED teacher of piano, singing, violin, mandolin, guitar, banjo, ukulele, etc. Colquitz 278M.

FINEST vocal tuition. Formerly Hamburg Conservatory, Toronto. Florence Gunn. Garden 2062.

25 DANCING

ACADEMY Ballroom Dancing, Fencing. Modern Ballroom, Latin-American, Old time, Folk. Classes Daily. Private Lessons by Appointment. Empire 1643. 1012 Douglas.

27 FUEL

LUMBER, fir reject, for building sheds, bins, walks, etc. Two carrier loads, $10; one carrier load, $6. Garden 1755.

NO. 1 hand-picked, bone-dry, all fir, two cords $11.50; No. 2 wood, two cords $8. Quick delivery. Sooke Saw Mills Fuel. Beacon 4917.

BONE-DRY fir, stove lengths, no rubbish; ½ cord $3, was $4.50, delivered. Beacon 3931.

SNAP—Two-day sale hand-picked up-island bark and blocks, good, clean, 1 cd. $5; 2 cds. $9. Bone-dry all-fir wood, 1 cd. $6, ready for basement. Bone-dry kindling, $6.75. Split wood, 1 cd. $5.25. Two-foot fir, for drum, 2 cds. $7.75. National Fuel Co. Empire 2633; night, Empire 5898.

SAWDUST—Special 3 Days—For house, garden or farm. One unit bulk only $2.50; two units only $4.50 Phone G 2452.

Wood and Sawdust
100% DOUGLAS FIR

Mixed Slab and Inside Blocks from Elder's, Sooke—2½ Cords	$13.75
Bone Dry—2½ Cords	$15.00
Sawdust Bulk. Unit	$4.50

We Deliver Anywhere in Greater Victoria.

Phone Day or Night
Beacon 3222

SMALL BLOCK SHORT MILLWOOD FOR RANGE, HEATER OR FURNACE

ALL FIR per cord	$2.50
No 1 Fir Millwood per cord	$5.25
Fir Split Wood per cord	$5.25
Inside Fir and Blocks per cord	$8.00
Dry Millwood, per cord	$8.75
Long Fir Millwood 1½ to 3-foot lengths	$3.50
Planer Ends per cord	$6.75
Burnable Waste Wood per cord	$1.00
Coarse Screened Fir Sawdust— By blower per unit	$5.00
By bulk per unit	$3.00

Extra Good Measure—Immediate Delivery
EMPIRE WOOD AND SAWDUST CO.
BEACON 2424—OR—EMPIRE 8525
Deal With a Union Company

2-FT. FIR MILLWOOD
IDEAL FOR DRUM FURNACE OR LARGE FIREPLACE
2 CORDS, $10.50
HARKNETT FUEL
Garden 2647 737 Pandora Avenue

Dryland Wood and Sawdust

By Blower (two units)	$9.00
Bulk (two units)	$7.00

Chopped Wood, Inside Blocks, Slabs
All 100% Fir Guaranteed
Also Sawdust For Gardens
DHILLON FUEL CO.
Empire 3811 Evenings, Empire 7852

A BIG cord, semi-dry inside cedar, $2. ½ cord, $1.25 Empire 6722.

DRY KINDLING and DRYLAND MILLWOOD
CAMERON WOOD & COAL CO.
723 Cormorant St. Empire 3121

GASCO BRIQUETS
For range, fireplace, heaters
ALL HEAT — NO ASH
KOLPAK FUEL
521 David Beacon 1631

WOOD
No. 1 All Douglas Firwood, thick bark slabs, mixed with inside blocks, hand-picked no rubbish Good for furnace or fireplace.
Immediate Delivery

TWO CORDS only	$10.00
BONE-DRY SLABWOOD, 1 CD	$8.00

GARDEN 4813 Evenings EMPIRE 1608
SHAWNIGAN DOUGLAS FIRWOOD CO.
636 JOHNSON STREET

WOOD
NO. 1 DRYLAND DOUGLAS FIRWOOD
Thick Bark Slabs Mixed With Inside Blocks
TWO CORDS for $10.00
ISLAND FUEL SUPPLY
BEACON 3834 BEACON 1973

A BARGAIN — NEW PRICES
On Dependable Wood

No. 1 Dryland, all fir, 1½ cords	$ 9.00
Bone-dry Millwood, 1½ cords	$13.00
No. 1 Fir Millwood, 1½ cords	$ 8.50
Bone-dry Fir Sawed Slabwood, 12" or 16" lengths, 1½ cords	$16.00

Immediate Delivery
RONALD HOPKINS FUEL COMPANY
Day — Empire 7916 — Night

WILSON BROS.
FOR A SQUARE DEAL
In Dryland Fir Wood
Trucked From Up-island
Phone Beacon 2531 — Anytime

27 FUEL

A GOOD buy in the best all fir millwood from Sooke. Two cords for just $9.75. Also have No. 1 coarse screened fir sawdust, 2 units $7.50 (bulk), also sawdust for your garden, big load only $5. Ed Dewhurst, sole distributor for Sooke Sawmills. Phone Garden 4410 anytime.

Wood—Special 3 Days Only
Owing to shortage of yard space, we are cutting up all our cull lumber and edgings, mostly inside cedar, into 12" wood. This wood is very easy to split and is ideal for kitchen, kindling, heater and furnace. It is all ready to burn and is excellent for a quick hot fire for the summer months.
No Sawdust or Rubbish
2 CORDS $3.50 — 4 CORDS, $6.00
Good measure, good service and immediate delivery.
O.K. FUEL
Under New Management
760 Topaz Garden 2452

SPECIAL SALE
Dry inside fir blocks and bark slabs, 12 in. If you want good wood buy only
SOOKE DRY WOOD
Guaranteed never in water. All hand-picked, no rubbish. This bargain short time only.
2 CORDS FOR ONLY $10.00
DAY — Empire 8925 — NIGHT

Active Fuel Company
Carmen Schade Clarence Raaflaub
769 FORT ST. Empire 6343
No. 1 Fir Millwood

Red Hot Lump	$17.40
Foothills Nut	$15.95
Foothills Egg	$19.25
Foothills Lump	$19.65
Victory Nuts	$13.25

28 ARTICLES FOR SALE

ICE box, $8, or offer. Beacon 1853.

28a BUILDING SUPPLIES

GOOD used shiplap, dimension, flooring, 3-ply. Phone Empire 1535, after 6 p.m.

LUMBER — Fir reject. For building sheds, bins, walks, etc. Two carrier loads, $10; one carrier load, $6. Garden 1755.

AVAILABLE for a limited time only: Cull lumber and edgings different sizes and lengths. Good for general use around the house and farm. Big truckload, containing about 2,500 board feet for only $15
O.K. LUMBER COMPANY
760 TOPAZ Garden 2452

BUILDERS' SASH & DOOR LTD.
A complete service for contractor and home builder on sash, doors, frames and kitchen cabinets. Large selections of stock sizes always available. Special orders made up promptly.
HARDWOOD LUMBER AND PLYWOODS
A large assorted stock of all types Hardwood. Oak, Birch, Maple, Walnut, Teak, Yellow Cedar, etc. Also Hardwood faced Plywoods and Hardwood Veneers. Make us your headquarters for Hardwoods. Small orders welcomed and cut to detail as required.
BUILDERS' SASH & DOOR LTD.
350 GARBALLY ROAD B 3171

MOORE-WHITTINGTON LUMBER CO. LTD.
BUILDING OR REMODELLING
YOU'LL FIND IT HERE

Ten-Test Wallboard, 4 ft. x 8 ft. x ½ in. Per sq. ft.	7½c
Ten-Test Ashlar Block, 16 in. x 16in. x ½ in., also 16 x 32 x ½ in. Per sq. ft.	10½c
Tempered Masonite. In brown. 4 x 8 ft. x ⅛ in. Per sq. ft.	13c
In brown. Per sq. ft.	15c
Megantic Wallboard, 4 ft. x 8 ft. x ⅜ in. Per sq. ft.	7¾c
Megantic Ceiling Tile. 16 x 16 x ½ in. Per sq. ft.	10c

And look at these specials.

Keystone Stucco Wire. 450 sq. ft. Per roll	$10.90
2 in. Galv. Conductor Pipe, 10 ft. lengths. Per ft.	16½c
⅝ x 8 and ¾ x 10. No. 1 Common and better cedar bevel siding. Per M. B.M.	$100
To clear—a quantity of odd sash. Per sq ft.	30c

MOORE-WHITTINGTON LUMBER CO. LTD.
2614 BRIDGE STREET E 7108
Turn west at the Fountain Roundabout —Two Blocks Down Hillside

FROM PRODUCER TO YOU

1x3 Cedar Pickets	2⅛c per lin ft.
1x4 Cedar Pickets	3 c per lin ft.
4x4 Cedar Posts	12 c per lin ft.
5x5 Cedar Posts	18 c per lin ft.
6x6 Cedar Posts	27 c per lin ft.

SAANICH LUMBER YARDS LTD.
3041 Douglas Brentwood
Empire 3038 Keating 121M
Evenings Garden 3508

VALUE FOR YOUR BUILDING DOLLAR?
Solid Philippine Mahogany Paneling, ⅜" thick, 4" to 8" widths—tongue and grooved to allow "blind nailing"—the very latest panelling for dens or living-rooms in the modern home—price only 32c per board foot.
BRADLEY FLOOR BLOCKS—Already finished and waxed — clear, beautifully grained oak ¾" thick—comes in blocks, size 9" x 9"—price only 45c each. Now you can lay your own parquet floor—instructions supplied.
SIDNEY LUMBER LIMITED
Paint and Builders' Supply Headquarters
2333 GOVERNMENT ST. PHONE B 5187

Building? Renovating?
see
Sun Ray Products Ltd.
2811 DOUGLAS STREET
For Their Complete Line of
- Reliance Steel Sash
- Plywoods
- Lock Sets
- Cabinet Pulls and Hinges
- Gyproc, Lathe and Wallboard
- Ten-Test Wallboard
- Insulation
- Paints and Enamels
- Venetian Blinds
- Floor Coverings
- Oil Burning Equipment
- Down Spouts and Elbows

Sun Ray Products Ltd.
2811 DOUGLAS STREET
Just Past the Fountain Circle

2" Galvanized Down-Pipe, per ft.	17c
2" Elbows, each	30c
Donnaconna, 4x8 sheets, each	2.40
P.V. Hardboard, 4x8x¼, each	$3.36
Duralam counter topping, 4x8, per ft.	75c

Robert Walker & Sons Ltd.
Call Beacon 3223
BUILDERS' SUPPLIES
629 DAVID ST. PROMPT DELIVERY

28a BUILDING SUPPLIES

USED lumber, 1x8 Shiplap, 2x4 S4S; 2x6 S4S; also small house, 10x16, on skids, must be moved. Apply Box 2247 Times.

LUMBER SPECIALS

4x4" Cedar Post ....11c per lineal foot
5x5" Cedar Post ....19c per lineal foot
6x6" Cedar Post ....26c per lineal foot

All price per thousand foot board measure.

Real good Grade of ⅝ by 6, ⅝ by 8, Cedar Lap Siding	$65.00
1x8" Dressed Board, No. 4 common	$64.00
1x3" S4S, 4,000 lineal feet	$24.00
1x4" S4S, 3,000 lineal feet	$24.00
2x4" Dressed Utility Grade	$34.00
1x6" Tongue & Grove, No. 4 Common	$34.00
1x8" Shiplap, No. 4 Common	$34.00
1x6" S4S Boards	$34.00
1x8" Premium Grade Shiplap	$45.00
1x6" S4S, Utility Grade	$34.00
All materials for 50-Foot Fence	$18.00
2x4" S4S No. 3 Common	$70.00
1x8" No. 3 Common fir or shiplap	$70.00

Best of grades, lowest prices and quickest delivery service in town. We can supply everything in Lumber dressed on four sides, on two edges or rough.

ATOM LUMBER CO.
210 JOHNSON STREET WEST
(Across from E. & N. Roundhouse)
Beacon 2249 Evening, Garden 0912

EVANS, COLEMAN & JOHNSON BROS. LTD.

NOW IN STOCK
A FULL SUPPLY OF
GYPROC

The famous wallboard, available in sheets 4' x 6', 4' x 7', 4' x 8', 4' x 9' and 4' x 10'.

EVANS, COLEMAN & JOHNSON BROS. LTD.
900 WHARF STREET B 3105
If it's for building—we have the stocks.

STEWART & HUDSON LIMITED

FOR REAL SAVINGS

Why not try Stewart & Hudson for that next order. The most diversified and complete stocks of building materials in the city. Friendly, experienced assistance for contractor, handyman or homebuilder on planning, estimating, quantities, etc. On the job recommendations for any problem. Mechanical yard loading of lumber and materials saves you time and money.

FOR ANY ROOM

In the house—living, dining, bedroom, attic or basement you can't beat Donnacona. Tough and strong, sound deadening, warm, quick to apply, easy to saw and nail, available in 4x-ft. sheets and 6, 7, 8, 9 and 10-ft. lengths at only 7½c sq. ft. 16x16 ceiling tiles at slightly higher prices.

SAVE TIME AND MONEY

On sewer pipe—From house to sewer or septic tank try 4" NO-CO-RODE pipe. No-Co-Rode pipe of tough fibre impregnated with asphalt is root proof, leak proof, withstands breaks or cracks due to soil settlement and has been proved over 40 years of continuous use. No joints to fuss with—simply fits together with easy couplings. 8-ft. lengths to go in place fast too. Order No-Co-Rode for that next job at only 50c ft.

A BETTER FLOOR FINISH

Is found in Hippo Oil—a high grade varnish. Because Hippo contains Chinawood oil it penetrates into floors and thus lasts longer. Another feature is that NO WAXING REQUIRED. So for floors, linoleums or where a hard finish is desired order HIPPO.

Per gallon $8.60
Per quart 2.55

WRITE—CALL—PHONE

For a FREE copy of 28-page Building Material Catalogue contains helpful hints and full listing of all building materials. Delivered free to your door.

A COMPLETE SERVICE

In sand, gravel, cement, roofing, wallboards, brick and tile, etc. Heavy duty floor sanders to rent. Bulldozer for hire on basements, back fill, etc. Budget terms on building materials.

Retail Store open Saturdays till 5:00.

STEWART & HUDSON LIMITED
405 Gorge Road
Beacon 2171 - Beacon 2612

SOME HARD-TO-GET ITEMS

4x4 Cedar 3-Step Gutter, lin. ft.	.24
Rejects, suitable for sheds	.15
1x3 Modern 3-Step Casings, lin. ft.	.06
Quarter Round, lin. ft.	.02
Arborite Table and Sink Tops, sq. ft.	.75
Metal Moldings from ft.	.15
Black Masonite, 4x8 sheet	4.80
Gyproc Wallboard, 4x8 sheet	2.00
Fence Posts, 4x4 cedar, 100 B.M.	9.00
MAHOGANY FACED FRONT DOORS 2'8"x6'8" 1⅜ and 2'10"x6'8" 1⅜	19.50

Paints, Hardware, Plywood, Lumber, Sash, Doors, Frames and Screens

DRYSDALE'S
Builders' Supplies
1720 Cook, near the Ball Park. G 4411

28b CLOTHING, FURS, SHOES, ETC.

SPRING special. Nylon dresses $12.95; smartly styled specially priced. Lady Elizabeth Shoppe 833½ Fort. Garden 3644.

28d FURNITURE

CHINA cabinet with mirror, $14; brass table lamp, $4; camp table, collapsible, $6. 283 Michigan.

THREE-PIECE wine and blue velour Kroehler chesterfield; seven-piece walnut bedroom suite, complete with spring-filled mattress and spring; 9'x12' fawn British India and 9'x12' Axminster rugs; coffee, end tables, etc. All as new. Leaving city. Phone Empire 9886 after 5 p.m.

QUEEN oil burner, in good condition. Cheap. Phone Empire 7246.

FOUR kitchen chairs and jack-knife table, cream color, all in good condition. Garden 2393.

ATLAS Mattress Shop—All types of mattresses, box springs, Hollywood beds, upholstering, boat cushions and nook seats. Alterations and repairs. 2714 Quadra Street at Hillside. Garden 4925.

$10 allowance for your kitchen table and chairs (in any condition) as part down payment on any new chorme suite at HUMBER'S WAREHOUSE. Choose from the biggest selection we've ever shown a whole floor full of beauties.

THE last word in Upholstery is what you get when Hanley does the job! Colorful durable fabrics; beautiful washable plastics, non-better workmanship, way down prices. Free estimates. R. G. Hanley, 921 Fort. Garden 1813.

Two-piece wine velour chesterfield, spring arms	$85.00
Very large shelves	$9.50
Natural finish china cabinet buffet combined	$35.00
Large wardrobe	$15.00

SEED'S FURNITURE
1111 Fort Street Empire 0622

MEMO
TO MR. & MRS. VICTORIA

You can buy your appliance from us at Pre-Budget prices. Come in now. Still available at old prices.

FLOOR POLISHERS	$64.50
WASHERS	$164.50
KETTLES	$14.50
REFRIGERATORS	$359.50

And Electrical Ranges, Cleaners, Water Heaters. Don't pay more.

MACDONALD'S LIMITED
Victoria's Largest Electrical Dealers
712 YATES STREET

28d FURNITURE

USED FURNITURE SPECIALS
From Our
TRADE-IN DEPARTMENT

Tapestry Davenport	$45.00
Walnut Buffet, waterfall design	$49.50
Walnut Finish Dining Room Table, 6 Chairs	$49.50
3-Pce. Chesterfield Suite	$59.50
4-Pce. Walnut Bedroom Suite	$95.00
Set of 6 Oak Dining Chairs	$17.50
Wilton Carpet	$49.50
2-Pce. Chesterfield Suite with Loose Covers	$37.50
Walnut Bed, Slat Spring and Felt Mattress	$39.50
Walnut Finish Dining Room Table	$29.50

HOME FURNITURE CO.
825 FORT STREET (Above Blanshard)
Beacon 5138

PRE-BUDGET PRICES
BUY NOW!

You can buy your appliance from us at Pre-Budget prices. Come in now. Still available at old prices:

FLOOR POLISHERS	$64.50
WASHERS	$164.50
KETTLES	$14.50
REFRIGERATORS	$359.50

And Electrical Ranges, Cleaners, Water Heaters. Don't pay more.

MACDONALD'S LIMITED
Victoria's Largest Electrical Dealers
712 YATES STREET

CHESTERFIELDS RE-COVERED AND MODERNIZED
FREE ESTIMATES
HAGEL'S CHESTERFIELD HOUSE
536 JOHNSON STREET Garden 3042

Mc & Mc
Summer Furniture
BIGGER STOCKS
BETTER SELECTIONS

Lounge, adjustable, well-filled mattress, rubber-tired	$42.30
De luxe hammocks	$5.97 to $9.95
Lawn umbrellas, finest quality, variety of sizes and styles	$13.40 to $76.65
Camp cots	$6.95
Deck chairs, adjustable	$18.25
Folding chairs, Cape Cod chairs, porch chairs, etc., from	$4.65

Whitewood serving trays, coffee tables, etc.

McLennan, McFeely & Prior Limited
1400 GOVERNMENT ST. PHONE G 1111

BUY FOR LESS

Many Folks Say "It's the Most Reasonable Place in Town" For All Classes of Used Furniture

WALLY GRAY'S
BARGAIN WAREHOUSE
851 Balmoral Road G 4913
"Used Furniture For Less"

3 Rooms of Furniture
For $399

24 PIECES . . . for your living room, dining room and bedroom.

Standard Furniture Co.
RIGHT THROUGH—YATES TO VIEW

Specials in Used Furniture

3.3 Walnut Four-Poster Bed, spring and mattress	59.50
5-Piece new Chrome Table and 4 Chairs in yellow	99.50
Walnut Tea Wagon, good condition	39.50
Kitchen Dropleaf Table and 4 Chairs	14.50
3-Piece Tapestry Rose Chesterfield Suite	110.00

HOLLAND BROS. & CO.
824 Fort Street Empire 0913

28e MUSICAL INSTRUMENTS

A BECHSTEIN baby grand piano, walnut finish and in perfect condition, $1,400 cash. Phone G 5538 after 7 p.m.

HEINTZMAN & Co. piano, $350; Broadwood, $295; Mendelssohn, $325; Craig, $345; Mason & Risch, $350; Willis, $395; Doherty, $395; Willis spinnet, $450. Cave Piano Store, 745 View. Garden 2512.

WANTED for cash two grand pianos. One inexpensive suitable for studio. Please state make, price address etc. Box 2385 Times.

CAVE Piano Store. See us for guaranteed used pianos. 745 View Street. Garden 2512.

28k BICYCLES AND MOTORCYCLES

SMALL girl's bicycle, A1 condition, suitable up to 10 years. 438 Heather Street.

LADY'S bicycle, good condition. Empire 5998.

3 SPEEDS!

FOR EASY CYCLING LET US CONVERT YOUR PRESENT BICYCLE INTO A 3-SPEED MODEL—$12 AND UP

CARRIAGES RENTED, 25c DAILY

ROBINSON'S
1607 BROAD E6212

125 CC Francis Barnett, new tire, overhauled and reconditioned, $140. Garden 4871.

B.S.A. 250cc. Also 125cc, as New, at a Big Saving

Autocycles From $60.00

Triumphs, Nortons, Velocettes, Harleys and Indians at All Prices and Guaranteed

R. SHANKS & SONS
Douglas Street North of Fountain Circle

BICYCLES
Just Like New

GUARANTEED 12 MONTHS ENGLISH 3-SPEEDS $39.50

Pure Rubber Inner Tubes 26" x 1⅜" 50c
BICYCLES overhauled $3.75

VICTORY CYCLE WORKS
585 JOHNSON STREET

GOOD STOCK
C.C.M. and RALEIGH BICYCLES
WHEEL and SPORTING GOODS
KEYS CUT WHILE YOU WAIT

BIKES FOR RENT
All Week, including Wednesday Afternoons and Sundays

HARRIS' BICYCLE STORE
758 Fort Street Phone Garden 7834

BICYCLE repairs. All work guaranteed. Bernard Ltd., 1410 Douglas. Garden 5011.

It's BOB PEDEN'S LIMITED
For BICYCLES and WHEELED GOODS
First-class Repairs
646 Johnson Street Empire 2815

28l STOVES AND FURNACES

FOUR-BURNER, large size McClary gas range, late model, $130, new condition. 1002 Wharf, 6-7 p.m.

FOR Sale—Fawcett range, with Queen oil-burner, complete with coil. $50. Garden 8743 after 5 p.m.

BEACH electric range, in perfect condition, four cooking elements, oven is thermostatically controlled and has time control as well. Price $75. Phone Empire 6426.

FAWCETT national coal and wood range, $30. Cabin cook stove, $18. 338 Niagara.

IN TUNE WITH THE TIMES

NEWS OF THE WORLD

by Tommie Walters

Announcement has been made that **Arturo Toscanini, Guido Cantelli, Fritz Reiner** and **Charles Munch** will conduct the **NBC Symphony Orchestra** during the 1951-52 winter season. The 15th season of this famous symphony will open at New York's Carnegie Hall on Nov. 3, with **Toscanini directing.**

* * *

This will mark **Toscanini's** 14th season as symphony director for NBC. Last year, **Toscanini** was unable to direct all of his scheduled concerts because of an injury to his right knee. In the forthcoming season he will conduct 12 concerts.

* * *

Guido Cantelli will be returning to the podium for his fourth consecutive season, and will direct the orchestra in eight concerts. **Fritz Reiner** and **Charles Munch** will direct one concert each, with the latter making his first appearance with the orchestra. **Reiner** has been a frequent guest conductor. **Munch's** appearance has been arranged in cooperation with the trustees of the **Boston Symphony Orchestra,** of which he is regular director, following an invitation extended to him by **Toscanini.** The **NBC Symphony Orchestra** will remain on the air throughout the summer and fall season.

The popular program "Dragnet" has added another award to its long list of achievements. This time **"Dragnet"** has captured a coveted "Michael" as the best mystery radio program of 1951. This is the fifth major honor for this program this year. The "Michael" is the official award of the Academy of Radio and Television Arts and Sciences.

* * *

Recently "Dragnet" copped the only **Edgar Allan Poe** "Edgar" award for broadcasting, from the Mystery Writers of America. Shortly prior to that "Dragnet" won the Favorite Radio Mystery Program of 1951, award in Radio and Television Mirror's annual poll of readers. Earlier in the year, "Dragnet" received the "Best Mystery Show" award in Motion Picture Daily's anual poll of radio editors and columnists. In the same poll its star, **Jack Webb,** who plays Det.-Sgt Joe Friday, was cited as the "Most Promising Star of Tomorrow." Finally "Dragnet" was recently nominated as the outstanding radio drama program for a George Foster Peabody award for the second consecutive year.

An indication of just how far-reaching this program is, can be gleaned from the fan mail which **Webb** gets weekly. His mail sacks are probably heavier than that of any other star on a similar program. Recently **Webb** received a letter, written by a teen-aged girl, which was marked "Personal"—"For Jack Webb Only"—and "Do Not Open—Except Jack Webb." The girl had been listening to a "Dragnet" program concerning narcotics practices among high school students, and her letter revealed some highly explosive information. She detailed narcotic activities in her neighborhood in North Hollywood, Calif., giving places and naming names. The letter has been turned over to the authorities and a big crackdown is in the offing.

* * *

TONIGHT we suggest **"Life With Luigi"** on KIRO at 6 (9 on CBR); **"Fibber McGee and Moly"** on KOMO at 6.30; **"Big Town"** at 7, on KOMO; "The Militant Angel," starring **Margaret Sullivan** on **"Cavalcade of America"** at 8.30 on KOMO; Baseball on CKDA at 9.05 and the **"Bach Choir"** on CBR at 10.30.

Radio times and programs are furnished by stations and networks and are subject to last minute changes. The Times assumes no responsibility for inaccurate listings.

TUESDAY NIGHT PROGRAMS

Time	CKDA	CJVI	CBR	KIRO	KOMO	KJR	KVI	CJOR	CKWX
5.00	News and Roundup	Six-for-One	Int'l Commentary	Edward R. Murrow	Note by Note	Big John and Sparky	Straight Arrow	Easy Listening	Clyde Beatty
5.15	Musical Roundup	Six-for-One	The Westons	Clifford and Clark	News	Big John and Sparky	Straight Arrow	Easy Listening	Clyde Beatty
5.30	P.A. Show	Bing Crosby	Intimate Revue	Clifford and Clark	Baby Snooks	Chet Huntley	Sky King	Easy Listening	Jimmy Allan
5.45	Musical Roundup	Newscast	Lyrical Lady	News	Baby Snooks	Scandinavian Hour	Sky King	Easy Listening	Who Am I
6.00	News; Scrapbook	Guy Lombardo	Three's a Cloud	Life With Luigi	To Be Announced	News	Gabriel Heatter	Easy Listening	News; Labor Forum
6.15	Tippy's Scrapbook	Guy Lombardo	Three's a Cloud	Life With Luigi	To Be Announced	Edwin C. Hill	Newsreel	Easy Listening	Bob White Show
6.30	Tippy's Scrapbook	Hometowners	Mr. Glencannon	Truth Consequences	Fibber McGee	Bob Garred	Answer Man	Sports Parade	Bob White Show
6.45	Tippy's Scrapbook	Hometowners	Mr. Glencannon	Truth Consequences	and Molly	Elmer Davis	News	Easy Listening	Bob White Show
7.00	News; Cash Clues	Newscast	CBC News	Music Hall	Big Town	Armstrong S.B.I.	Mysterious Traveler	Easy Listening	News
7.15	Cash Clues	Eight Bells	CBC Roundup	Music Hall	Big Town	Armstrong S.B.I.	Mysterious Traveler	Easy Listening	Dick Haymes
7.30	Sammy Kaye	Harmony House	Leicester Square	Frank Parker Show	People Are Funny	Can You Top This	Yukon Challenge	Harmony House	Peggy Brooks
7.45	Sammy Kaye	Harmony House	Leicester Square	Score Board	People Are Funny	Can You Top This	Yukon Challenge	Harmony House	Music by Martin
8.00	News of the Times	Newscast	Club Date	Lowell Thomas	One Man's Family	I Fly Anything	Song Liberty	News	News
8.15	Tel-Opinion	Singing Americans	Nation's Business	Jack Smith Show	News	I Fly Anthing	Song Liberty	Navy Show	Ceci Solly
8.30	Reginald Stone	Search Ourselves	Mystery Theatre	Mr. and Mrs. North	Caval of America	Mr President	2000 Plus	Links With Life	Rhythm Pals
8.45	Reginald Stone	Search Ourselves	Mystery Theatre	Mr. and Mrs. North	Caval. of America	Mr President	2000 Plus	Albert Pratz	Rhythm Pals
9.00	News; Baseball	M.G.M. Theatre	Life With Luigi	Mystery Theatre	Bob Hope	Rogues Gallery	Glen Hardy	The Screen Presents	Mysterious Traveler
9.15	W.I.L. Baseball	M.G.M. Theatre	Life With Luigi	Mystery Theatre	Bob Hope	Rogues Gallery	Fulton Lewis	The Screen Presents	Mysterious Traveler
9.30	W.I.L. Baseball	M.G.M. Theatre	Ray Norris	Beulah	Robin Flynn	News	Official Detective	Today's Hits	Bold Venture
9.45	W.I.L. Baseball	M.G.M. Theatre	Ray Norris	Club 15	Harmonaires	Ted Malone	Official Detective	Bing Sings	Bold Venture
10.00	News; Baseball	Six For One	News	World Final	Sam Hayes	News	I Love a Mystery	News	News
10.15	W.I.L. Baseball	Six For One	Miscellany	Weather; Swap	News	Dance Time	Frank Edwards	Lonesome Gal	Dream Weaver
10.30	Spinner Sanctum	Newscast	Choir	Swap n Shop	Serenade in Blue	Dance Time	Chuckwagon Jamb.	British Concert Hall	Close of Day
10.45	Sanctum and Sports	Toronto Symphony	Choir	Swap 'n' Shop	Olympia Reports	Dance Time	Chuckwagon Jamb.	British Concert Hall	Chapel Chimes
11.00	News and Sanctum	Toronto Symphony	U.N. Today	Texas Jim Lewis	News	Dance Time	Chuckwagon Jamb.	British Concert Hall	News, Doghouse
11.15	Spinner Sanctum	Toronto Symphony	Nocturne	Texas Jim Lewis	Orchestra	Dance Time	Chuckwagon Jamb.	British Concert Hall	Bill Ward's Doghouse
11.30	Spinner Sanctum	Around Midnight	Nightcap	Texas Jim Lewis	Orchestra	Dance Time	Chuckwagon Jamb.	Who Beat Who	Bill Ward's Doghouse
11.45	Spinner Sanctum	Around Midnight	Nightcap	News for Alaska	News	Dance Time	Chuckwagon Jamb.	Vic Water's Show	Bill Ward's Doghouse

WEDNESDAY PROGRAMS

Time	CKDA	CJVI	CBR	KIRO	KOMO	KJR	KVI	CJOR	CKWX
8.00	News; Sports	Newscast	News; Bill Good	Morning Swap	News	Breakfast Club	Cecil Brown	News	News; Markets
8.15	Dave Hill Show	Music of the Waltz	Breakfast Club	News	Breakfast Fracas	Breakfast Club	News	Time 'n' Tunes	Bob's Inn
8.30	Dave Hill Show	Music of the Waltz	Breakfast Club	Grand Slam	Jack Berch	Breakfast Club	Bible Institute	Billy Browne	News; Bob's Inn
8.45	Roving Reporter	Music of the Waltz	Anything Goes	Rosemary	Dave Garroway	Breakfast Club	Bible Institute	Billy Browne	Music Money
9.00	News; Dave Hill	Newscast	News	Wendy Warren	News	News	Breakfast Gang	Billy Browne	News; Pick the Hits
9.15	Dave Hill Show	Music for Wednesday	Aunt Lucy	Aunt Jenny	Katherine Wise	Ann Sterling	Music	Billy Browne	Pick the Hits
9.30	Housewife Holiday	Your Women's Editor	Laura Limited	Helen Trent	Margaret Melby	Variety Time	Tell Your Neighbor	Your Women's Editor	Home Harmonies
9.45	Housewife Holiday	Songs of Times	Music Appointment	Our Gal Sunday	Ruth and Dick	Variety Time	Music	Man in the House	Waltz Time
10.00	News; Dave Hill	Six-for-One	Morning Visit	Big Sister	Ruth and Dick	Johnny Olson	Glen Hardy	Y' Never Know	News
10.15	Dave Hill Show	Six for-One	The Happy Gang	Ma Perkins	Garden Guide	Edwin C. Hill	Tello-Test	Y' Never Know	Bob White Show
10.30	Dave Hill Show	Newscast	The Happy Gang	Dr. Malone	Break the Bank	Don Gardiner	Radio Journal	Town Crier	Bert Taylor
10.45	Dave Hill Show	Women's Page	Musical Kitchen	Guiding Light	Break the Bank	My True Story	Garden Guide	News	Start an Argument
11.00	News; Listening	News; Waltz Festival	Air Kindergarten	Mrs. Burton	Double or Nothing	Betty Crocker	Ladies Fair	Backstage Wife	News and Hits
11.15	Lucky Listening	Waltz Festival	Man and His Music	Perry Mason	Double or Nothing	Victor Lindlahr	Ladies Fair	Young Widder Brown	Perry Mason
11.30	Lucky Listening	Start an Argument	Man and His Music	Nora Drake	Like a Millionaire	Paul Harvey	Queen for a Day	Passin' the Buck	Guiding Light
11.45	Lucky Listening	Piccadilly Parade	Man and His Music	Brighter Day	Like a Millionaire	Sheelah Carter	Queen for a Day	Passin' the Buck	George Murray
12.00	News; Bing Crosby	News; Parade	Man and His Music	News	Life Can Be Beautiful	News	News	News; Melodies	News
12.15	Bing Crosby Show	Piccadilly Parade	News and Showcase	Cecil Solly	News	Bill Moshier	Cedric Foster	Kiddies' Karnival	Ken Hughes Show
12.30	News	Newscast	Farm Broadcast	Maury's Turntable	Pepper Young	Modern Romances	Harmony Hoedown	Kiddies' Karnival	News; Ken Hughes
12.45	Bing Crosby	Norman Cloutier	Farm Broadcast	Maury's Turntable	Right to Happiness	David Amity	Harmony Hoedown	News; World Today	Ken Hughes Show
1.00	News of the Times	News; Cloutier	The Concert Hour	Hilltop House	Backstage Wife	Sweeny and March	Jack Kirkwood Show	Matinee Melodies	News
1.15	Ed Farey Show	Club Diary	The Concert Hour	King's Row	Stella Dallas	Music in the Air	Jack Kirkwood Show	Matinee Melodies	Ma Perkins
1.30	Ed Farey Show	Six-for-One	The Concert Hour	Housewives Protec.	Lorenzo Jones	Welcome Hollywood	Double or Nothing	Take It Easy	Big Sister
1.45	Ed Farey Show	Six-for-One	The Concert Hour	Housewives Protec.	Widder Brown	Welcome Hollywood	Double or Nothing	Take It Easy	Dr. Malone
2.00	News, Lost, Found	Homemakers' Har.	B.C. School Bdcst.	Housewives' Inc.	When a Girl Marries	Ann Sterling	News	Take It Easy	Red, White and Blue
2.15	Ed Farey Show	Lionel Barrymore	B.C. School Bdcst.	Housewives' Inc.	Portia Faces Life	Ann Sterling	United Nations	Take It Easy	Red, White and Blue
2.30	Ed Farey Show	Walter's Waxworks	Summer Picnic	Arthur Godfrey	Just Plain Bill	Family Circle	Matinee Musicale	Take It Easy	Songg Shop
2.45	Ed Farey Show	Walter's Waxworks	Women's News	Arthur Godfrey	Front-Page Farrell	Family Circle	Baseball	Take It Easy	Song Shop
3.00	News; Swap, Shop	Walter's Waxworks	Brave Voyage	Arthur Godfrey	Welcome Traveler	Family Circle	Baseball	News	News
3.15	Swap 'n' Shop	Walter's Waxworks	Messer's Islanders	Arthur Godfrey	Welcome Traveler	Family Circle	Baseball	Tony Martin	News; Club
3.30	Club 1340	Walter's Waxworks	Let's Look Around	Arthur Godfrey	Aunt Mary	Frances Scully	Baseball	Mostly Music	Will Reeder
3.45	Club 1340	Walter's Waxworks	Announcer's Choice	Arthur Godfrey	Woman in My House	Airy Notes	Baseball	Mostly Music	Stars Teatime
4.00	News; Jo-Jo	News; Waxworks	Leo Barkin	Curt Massey	Woman's Secret	Afternoon Session	Fulton Lewis	Mostly Music	News
4.15	Jo-Jo	Walter's Waxworks	Music by Goodman	Strike It Rich	Road of Life	Afternoon Session	Frank Hemingway	Mostly Music	Cal George Show
4.30	Kiddie Kapers	Club "15"	Maggie Muggins	Strike It Rich	Linda's First Love	Woman's Page	Behind the Story	Club 15	Cal George Show
4.45	Kiddie Kapers	Sammy Kaye	Arthur Godfrey	Clifford and Clark	Dr. Paul	Bob Eberly	Sam Hayes	Easy Listening	Star Time

"NEWS OF THE TIMES" PRESENTED TWICE DAILY . . . At 1.00 p.m. and 8.00 p.m.—CKDA

Television For Tuesday

STATION KING—TV, SEATTLE

Time	Program
4.45	Birthday Club
5.00	Howdy Doody
5.30	Crusader Rabbit
5.35	A B C Cartoon
5.45	Time for Beany
6.00	To Be Announced
6.25	Announced
6.55	Announced
7.00	Bigelow Theatre
7.30	March of Time
8.05	Milton Berle
9.05	The World Today
9.10	Clipper Capers
9.40	Rainier Ranch
10.10	James Melton
11.10	H'wood Star Time
11.40	Nightcap Final

28l STOVES AND FURNACES

MODERN Moffat gas range, nearly new. $125. Beacon 4879.

COTTAGE-type Moffat electric stove, large oven, good condition. G 3033.

AUTOMATIC gas range never used. Can be seen at 1623 Belmont Avenue Suite 2.

SMALL Beach range with white high shelf and waterfront. $65. Carter's Stove Store. 820 Fort. Empire 3511.

OIL BURNERS
CYCLOS KEMAC FAWCETT
Clean efficient operation guaranteed.
C. TAYLER HOME APPLIANCE CO.
1436 Government at Cormorant E 3281

FURNACES repaired and installed. All work guaranteed. Shaw Sheet Metal. 1317 Wharf Street. Beacon 3343.

ADDISON-NORGE Gas Range, $149.50
EAGLE SALES AND AGENCY
1016 Fort Street Beacon 3922

HEATERS, ranges, electric and gas stoves, new and used. Peden Stove Store. 723 Johnson. Empire 1451.

FURNACE repairing and installation, air conditioning. Free estimates. Hugh Neuman. Garden 2003.

McCLARY furnaces, air conditioning, repairs. Model Sheet Metal. 2910 Douglas Street. Empire 3915.

28m MACHINERY

POWER Saws—One I.E.L., Pioneer, one-man saw; one I.E.L. Pioneer Twin, one or two-man operation. New condition. $225 each, both $400. Garden 6363 after 7 p.m.

ONE DeWalt radial saw, 9-inch, ½-horsepower motor, two extra saw blades, price $250. One Delta jigsaw, $45. One 4-in. Delta jointer, metal stand, ¼-horsepower motor, $75. Like new. Phone E 8024.

TRACTORS . . .
FOR SALE
Largest Available Stock!

HD 14's, HD 10's, HD 7's
ALLIS-CHALMERS
Can Be Furnished

Also Available
International TD 18, TD 14, TD 9
International TD 9, Front End Loader
Caterpillar D 7, D 6, D 4
Diesel Engines and Generators
Just like new—All backed by 90-day guarantee

OCEANIC FACTORS INC.
ELiot 2946
2900 11TH S.W. SEATTLE 4, WASH.
Wire . . . Phone . . . Write

28n GARDENS AND SUPPLIES

MANURE—For best results use pulverised duck guano. Easy to apply. $1 per sack delivered (minimum two sacks). Duck Farm. Sidney 180.

IT takes no time to place a Times Classified Ad. Our ad takers give you quick, expert and courteous service. Phone Beacon 3131.

28o FARM IMPLEMENTS

PEDEN, GOODMAN & MACKENZIE LTD.
JOHN DEERE DEALERS
HORN DRAWLIC LOADERS
507 CORMORANT STREET Beacon 7611

One Massey-Harris Rotovator

Lift one way, disc plough with seeder attachment, latest model, mounted on rubber, 4 ft. 6 in. cut. Like new.

(One only) Used Ford Tractor, equipped with new rotovators.

NATIONAL MOTORS LIMITED
TRACTOR DIVISION
835 VIEW G 8177

INCREASE YOUR CROPS WITH PROPER DISKING

SEE THE McCORMICK No. 26—6' 18" TANDEM DISK TODAY

28p ANTIQUES

JEWLERY—Redesigned, Repaired, Reset
PERSIAN ARTS AND CRAFTS
907 Government Street Empire 2124

DE RODIL, importer. Antiques bought and sold. 853 Fort. Garden 7514.

SYDNEY REYNOLDS LTD.
"THE QUALITY PEOPLE"
DIRECT IMPORTERS OF THE WORLD'S FINEST CHINA AND CRYSTAL
OPPOSITE EMPRESS HOTEL

28x MISCELLANEOUS FOR SALE

STOCKROOM bins for sale. Apply 831 Yates Street. Garden 8019.

CREAM McClary Jubilee oil burner, tank and stand; chesterfield bed; one Marconi mantel radio, long and short wave; small ice box. Beacon 4161.

TWO galvanized tubs; one ironer; large chest of drawers; one bed; dining room table. Beacon 5292.

LATE model Westinghouse electric range, in first-class condition. Reasonably priced. Garden 5865.

FOR Sale—Four silk lamp shades. Beacon 5292.

SAILS for snipes and any yacht or boat made to order. F. Jeune & Bro., Ltd., 570 Johnson Street. Garden 4632.

28x MISCELLANEOUS FOR SALE

PEDEN, GOODMAN & MACKENZIE LTD.
McCLARY WASHING MACHINES
CORONET STAINLESS STEEL WARE
507 CORMORANT STREET Beacon 7611

NINE-PIECE walnut dining room suite, cost $300, 1948, sell for $175; lady's bicycle, $20. Garden 0670.

ICE boxes, 9 cubic feet, insulated, plywood construction, $16 each. Phone E 0922. 859 Devonshire Road.

GOLF clubs, matched set, nine irons, two woods. Garden 0833.

ONE Sunbeam Mixmaster, in very good condition, $30. Beacon 1560.

GENERAL Electric refrigerator, $125; 110-volt rangette, not used (new), $55; 220-volt rangette, used, $45; automatic iron, new, $11; 303 rifle, $35. Beacon 5464.

FROST King ice box, good condition, $35. Beacon 3493.

GENERAL Electric Frigidaire, good condition $125. Empire 2324.

CRIB, new, unused, unpainted, $17.50. Empire 0962.

ONE horse with plow, harrows, cultivator and quantity baled hay. Price $150. Apply J. Renney, Old West Road, Saanich.

AS new, Johnson electric floor polisher; Singer drophead sewing machine. In excellent condition. Garden 1479.

CRIB, new, unpainted, $17.50. Empire 0962.

DOUBLE bed and spring $5, oak dining chairs $1.50 each, child's small crib and mattress $4.50, high chair $4.50, small trunk $5, Beatty vacuum $12.00, and other bargains. De Luxe Variety Store, 1019 Cook. Empire 9833.

12-GAUGE pump gun, Winchester, model 97, and 38-calibre special revolver. Garden 1549, 12 to 1.30 p.m.

CRESS Callous Salve—Now get relief. Your druggist sells Cress.

BY Jove! Have you tried our famous milkshakes at The English Sweet Shop, 738 Yates.

SANITARY scales, choppers, also adding machines, cash register. Owen & Richardson. 939 Johnson. Empire 9353.

A VERY good pair of skis, with poles $10. 3175 Somerset Street.

FOR RUBBER STAMPS DIGGON'S

Automatic Defrosting

Is Built into the New NORGE REFRIGERATORS Now on Display at

C. Tayler Home Appliance Co.
1436 Government Street Empire 3281

GARDEN hose, plastic or rubber, $7.25 to $10.95. Burnside Hardware, Empire 2313.

28x MISCELLANEOUS FOR SALE

McCLARY electric rangette practically new bargain $50. Automatic gas water heater, excellent condition. $75. Beacon 1934 or Beacon 3425.

29 WANTED MISCELLANEOUS

WANTED—Four-foot disc. H. Walker, Belmont 15K.

SET of child's table and chairs. Garden 0796.

WANTED—Good used furniture. Reliable Furniture, 541 Johnson. Empire 6714.

WANTED—Small light three-drawer typewriter desk. Garden 9318, Empire 5967.

URGENTLY needed—hospital bed. Garden 9979.

WE buy estates of jewelry and antiques, etc. K. A. McLeod Co. Ltd. The Old Gold Shop, 1111 Douglas. Garden 2724.

HIGHEST prices paid for your old gold at Rose's Ltd., 1317 Douglas.

HIGHEST prices for your old gold Rose's Ltd 1317 Douglas Street

WANTED—Used furniture Holland Bros & Company. Empire 0913.

RAGS, old clothing bought—any quantity. Also metals. Good prices. Island Junk Co. Empire 6343 day or night.

THE Salvation Army Social Service Dept. urgently requires clothing, bedding, furniture and salvage. Call Garden 7612 for van to call.

WE buy estates of jewelry and antiques, etc. K. A. McLeod Co. Ltd., the Old Gold Shop, 1111 Douglas Street. Garden 2724.

WANTED—Good used furniture. Seeds' 1111 Fort Street. Empire 0622.

31a POULTRY, HATCHING EGGS, ETC.

MRS. F. G. CAPE has strictly fresh eggs for sale daily. Box 2413 Shelbourne, Mount Douglas.

WHITE Leghorn bantams, $1 each. Arthur Adams, Garden 1338.

31f DOGS

SMALL dog, free to good home. 939 Collinson Street.

34 HOTELS

ABERDEEN HOTEL
Attractive, quiet surroundings.
Hot and cold water in every room.
Close in. Dining-room.
941 McCLURE STREET Garden 3742

CRAIGDARROCH Guest House. Single and double rooms. Beacon 6441.

IT takes no time to place a Times Classified Ad. Our ad takers give you quick, expert and courteous service. Phone Beacon 3131.

34 HOTELS

RITZ HOTEL
710 FORT STREET

In the centre of town. Comfortable rooms with hot and cold water. Steam heat. Elevator service and light housekeeping privileges. All furnished apartment with electric ranges and refrigerators. Reasonable weekly rates. Transient or permanent.

EMPIRE 1021

35 ROOM AND BOARD

ROOM and board for two working men. Phone Empire 6909.

ROOM and board in return for light household duties. Garden 0428.

BOARD and room in clean home for young man, excellent meals, homy atmosphere, 1544 Bank. Garden 5024.

BRIGHT clean room, excellent home-cooked meals. Business lady. 827 Queens Avenue. Phone Empire 6611.

BRIGHT clean room, excellent home-cooked meals; business lady. Empire 6611.

GENTLEMAN, board and room, $50 per month, washing included. 545 Hillside. Beacon 6364.

MAYFAIR Rest Home — Suitable for elderly people, tray service and good food. 1037 Richardson. Empire 9412.

CRAIGMYLE, 1037 Craigdarroch. Single and double vacancy with bath. Rates reasonable. Garden 8457.

FIRWOOD Lodge, cosy rooms with breakfast; central. Empire 3453.

SINGLE or double, for men only. James Bay. Empire 1029.

JAMES BAY HOTEL
A FINE place to stay. Excellent meals served in an attractive dining-room. Hot and cold water and telephone in every room. Oil-O-Matic heat. Very low rates for permanent guests. 270 Government. Garden 7151.

36 ROOM AND BOARD WANTED

ELDERLY gentleman wishes room and board in small, quiet home. Will pay fair terms. Reply with full particulars. References exchanged. Box 377 Times.

37 ROOMS TO RENT, FURNISHED

FURNISHED housekeeping room. Vicinity Cook. Close to park. Beacon 7205.

LARGE front bed-sitting-room, kitchenette, furnished or unfurnished; adults. 1328 Esquimalt Road. Beacon 3096.

COMFORTABLE sleeping-room, Fairfield district. Beacon 6643.

SEA view guest house furnished homes, heated, hot and cold water. 502 Dallas Rd.

NEWLY-decorated bedroom, $20 month. 1703 Fernwood. Beacon 1378.

NICE bedroom and also bed-sitting room for rent. Phone Beacon 7206. 1251 Rudlin Street, off Pandora.

COMFORTABLE furnished rooms; double or single; reasonable rates. City centre. 1312 Government Street.

38 HOUSEKEEPING ROOMS TO RENT, FURNISHED

DAILY Or Weekly—Lovely rooms near sea and park, hot and cold water. Cooking facilities. 99 Wellington.

38 HOUSEKEEPING ROOMS TO RENT, FURNISHED

A clean housekeeping room, all found. Near Oak Bay Junction. Empire 1520.

LIGHT housekeeping room, close in. 725 Queens Avenue.

NEWLY decorated housekeeping room, central, men only. 1020 Johnson Street.

ONE light housekeeping room, furnished, Esquimalt district. Beacon 4707.

COMFORTABLE light housekeeping room, ground floor, near Oak Bay Junction. Garden 6429, after 5 p.m.

TWO housekeeping rooms, all found, good range. 1432 Denman. Empire 8926.

FURNISHED light housekeeping room, single. 1131 Pandora.

TWO-room suite. Bus. Convenient. Garden 3464.

PARTLY furnished light housekeeping room, kitchenette. Rent, $31.80. 1162 McClure Street.

COMFORTABLE ground-floor room with kitchenette. Also bright second-floor room. 1031 Carberry Gardens. Garden 4922.

40 FLATS AND APARTMENTS TO RENT, FURNISHED

ATTRACTIVE, furnished suite. Two bedrooms, living room, kitchen and bathroom; newly decorated. Within walking distance of city. Suitable for two business people or nurses. Heated. Choice location, overlooking Beacon Hill Park, near Oliphant. Beacon 5655. $75.00.

FURNISHED, four-room suite to rent for six months, Mount Edward Apartments. Adults. Immediate possession. Phone Beacon 4878.

TWO-ROOM furnished suite; very attractive. 1479 Fort Street.

FURNISHED two-room suite, Esquimalt, close to bus. Phone Garden 9594.

THREE-ROOM suite, electric range, close in; $42.50 a month. 1261 Johnson.

THREE-ROOM self-contained suite, furnished or unfurnished. Garden 5915 after 5 p.m.

TWO-ROOM suite, steam heated; suitable elderly person. 725 Vancouver.

TWO-ROOM suite, bright, large rooms, first floor, gas range, sink, hot and cold water. $40; business couple preferred. 211 Wilson.

BUSINESS people, warm, furnished three-room suite, fireplace, newly decorated. 436 Michigan Street.

305 WINDERMERE Place now full. Watch for vacancies.

TWO-ROOM basement suite; one room with kitchenette, upstairs. Automatic heating and hot water. 910 Market, near Hillside and Quadra. Empire 5910, Beacon 6749.

ALL TYPES OF ACCOMMODATION. RENTALS UNLIMITED. 1216 BROAD.

TRY BEACON LODGE
New, comfortable, reasonable, furnished suites, by day, week or month. Available now, two two-room suites, and one three-room suite available soon. Facing Beacon Hill Park and sea. On bus line. Eight minutes from city.
EMPIRE 1443 30 DOUGLAS

40a FLATS AND APARTMENTS TO RENT, UNFURNISHED

FOUR-ROOMED unfurnished suite, self-contained; hot water furnace heat; adults; $45. Garden 9803, after 5 p.m.

VACANT—Three unfurnished rooms and bathroom; quiet adults only. $35. Craigflower. Garden 3969.

BEAUTIFUL new lower duplex. 1151 Finlayson.

TWO two-room apartments, near Fountain, partly furnished, constant hot water. Batn. Empire 3450.

FOUR-ROOM modern suite, on Queens Avenue. Empire 8369.

NICE four-room suite, walking distance. Reasonable. Empire 8369.

OAK BAY—De luxe and spacious five-room suite in new block. Handy to everything. Garden 3594.

PRIVATE—SELF-CONTAINED

$65.00—Oak Bay. Modern three rooms; frig, electric stove.

$52.50—Fairfield. Three rooms, heated.

$40.00—North Park. Three rooms; electricity.

$75.00—Oak Bay. Three rooms; wall-to-wall carpets.

$70.00—Central Avenue. First floor, four large rooms, heated; one or two children.

C. N. MONTAGUE CO. LTD.
Garden 9318—Empire 5967.

JEEVES BROS. TRANSFER & STORAGE
LOCAL and LONG DISTANCE HAULING
Packing, Crating and Shipping
LIFT VAN SERVICE to VANCOUVER
EMPIRE 9832

A MODERN unfurnished apartment in one of the nicest blocks in Victoria, easy walking distance to town. Lovely view. Large living-room, open fireplace, den, electric fireplace, two large bedrooms with full-length mirrors. All with inlaid hardwood flooring, dinette, kitchen with refrigerator and electric stove. Oil H.W. heating, abundance of domestic hot water. Possession May 1. $110 per month. BOORMAN INVESTMENT CO., LTD., 616 View Street, E 7124.

TRUTCH Street, 2½ rooms, bath and pantry, private entrance, utilities, $45. Empire 6336.

THREE-ROOM self-contained suite, contained suite, close to town, June to adults only, Esquimalt, $45. Beacon 5795.

42 HOUSES TO RENT, FURNISHED

A VERY lovely home in Oak Bay, south of the Avenue, close to golf course, fully furnished, consisting of entrance hall, three bedrooms and den, large living room with fireplace, dining room, kitchen, hot-water heating. Nice garden. $140 per month up to November 1st and perhaps longer. $125 without linen, etc. Possession immediate. Mr. Hepburn, phone Em-7124. Boorman Investment Co. Ltd.

42a HOUSES TO RENT, UNFURNISHED

NEW four-room modern house at Langford, $50 monthly. Key at 787 Island Highway.

43a HOUSES WANTED TO RENT, UNFURNISHED

A WOMAN, 10-year-old son, desires two-bedroom apartment, house or duplex; permanent; preferably with electric stove and fridge. Empire 3929.

43b HOUSES WANTED TO RENT, FURNISHED OR UNFURNISHED

WANTED to rent, large house or would take care of house; able to redecorate and make minor repairs. Two small children. 668 Beacon Street.

44 HALLS, STORES AND OFFICES TO RENT

LARGE store for rent in town. Garden 5915, after 5 p.m.

STORE for rent in good shopping centre, 3192 Quadra. Rent $35, with lease. Garden 4994.

SUITE of 4 reconditioned outside offices, area 764 sq. ft., and washroom, close to old and new post offices, banks and Court House. Rent $80 a month, or would consider renting separately. Available May 1.—Alfred Carmichael & Co. Ltd., 1216 Broad Street. Garden 7341.

CITY centre, ground floor store and office space for rent with office furnishings. Bookkeeping, stenography and telephone service available. Excellent display facilities. Box 4367 Times.

45 MISCELLANEOUS TO RENT

ESQUIMALT Community Club Hall. All facilities. Phone Garden 6294.

SIROCCO BALLROOM
SPACE AVAILABLE
Suitable for merchandise display, club meetings, sales conventions, banquets, weddings, parties, concerts, dances. Reasonable rates.
EMPIRE 9321

SWIFT and sure traveling is done daily by Times Classified Ads. In a few hours they deliver your sales message from one end of Victoria to another. Phone Beacon 3131.

46 WANTED TO RENT MISCELLANEOUS

GARAGE WANTED

RESPONSIBLE PARTY DESIRES GARAGE TO RENT IN OAK BAY, GORGE, JAMES BAY, ESQUIMALT OR HILLSIDE DISTRICT.

PLEASE REPLY TO BOX 4494 TIMES, STATING RENT REQUIRED AND EXACT LOCATION.

47 CARS FOR SALE

1946 Plymouth special de luxe sedan; A-1 condition; with extras; $1,295. 875 Phoenix. Empire 3939.

1935 Plymouth sedan; top shape, many new parts, good looking, good tires; $450. Belmont 94Q.

1927 Model T Ford tudor. Good tires, wonderful engine, just overhauled, clean upholstery. Cheap runabout. Phone Empire 0213, between 8 a.m. and 5 p.m., or after 6 p.m., Albion 114G.

1936 Standard Chev coach, in fair condition. Phone Empire 4642.

'39 Chev sedan. Looks and runs well. $750. 1543 Edgeware, after 6.

1931 Chevrolet Fordor sedan. A 1 condition. $125. E 9749.

LIGHT grey 1940 Willys coupe, excellent condition, clean, four good tires, one spare, heater. What offers. Empire 0800.

TRADE one-ton truck for light delivery and part cash. 1650 Earle.

1950 Cars at Wholesale prices at Wilson's.

1949 Ford sedan, low mileage, in good condition. Offers around $1,750. Saunders & Hitchman, 2354 Cadboro Bay Road. Beacon 4594.

1948 Cars at Wholesale price at Wilson's.

1931 DURRANT sedan license. Must be sold. What offers? Garden 1557.

CHRYSLER Windsor Sedan, 1946 model. In excellent condition. Beacon 3756.

1815 Douglas Street Auto insurance well written at low rates. Hawkes Foster Ltd. (Harry Foster manager) Day or night. Beacon 2101

1940 and earlier cars at Wholesale prices at Wilson's.

1946 Cars at Wholesale prices at Wilson's.

1931 Durant sedan 1951 license. Best offer. Garden 1557.

1949 Dodge De Luxe Sedan, in perfect condition throughout, custom radio and heater, defroster, air-conditioner and white wall tires, gone 12,000 miles. This car must be sold immediately, private owner. For information, phone T. Atkinson at Empire 3131. Will sell reasonably cash. Trade or terms may be arranged.

1949 Austin A-40, in excellent condition. Phone Belmont 169G or Empire 3880.

1949 Ford custom four-door, $1,495; one owner; radio, heater, four guaranteed tires; genuine mileage, 28,000. Empire 7290.

1950 Austin A40. Excellent condition, low mileage, one owner, seat covers, floor mats. Garden 8296.

1947 Pontiac five-passenger coupe; 30,000 miles, new tires, new seat covers, accessories; one owner; like new. Phone Empire 2855. 2710 Cook Street, Suite 1.

NATIONAL MOTORS LIMITED

YOUR FORD AND MONARCH DEALERS
HOME OF A 1 USED CARS and TRUCKS

CANADA'S HIGHEST TRADERS

HOLIDAYS COMING, WHY NOT ENJOY THEM IN AN A 1 USED CAR?
COME IN AND SEE US FIRST
THE BEST DEAL IN TOWN

1951	FORD SEDAN. Heater, new car guarantee	$2595
1950	FORD SEDAN. Heater, low mileage, one owner, A1 condition	$2195
1950	FORD 5-PASS. COUPE. Low mileage, heater, A1 condition	$2195
1950	PREFECT. Low mileage, heater, leather, undercoat	$1275
1949	FORD 5-PASS. Heater, white-wall tires, underseal	$1795
1949	CHEVROLET TUDOR. Heater, A1 condition	$1650
1949	FORD TUDOR. Heater, A1 condition	$1695
1948	FORD 5-PASS. COUPE. Heater, A1 condition	$1595
1948	FORD SEDAN. Heater, low mileage, A1 condition	$1595
1948	CHEVROLET SEDAN. A1 condition	$1195
1947	MERCURY COUPE. Heater, A1 condition	$1195
1946	CHEVROLET SEDAN. Heater, A1 condition	$1095
1946	FORD TUDOR. Heater, low mileage, A1 condition	$1295
1941	CHEVROLET 5-PASS. COUPE. Heater, A1 condition	$950
1937	FORD TUDOR. A steal	$395
1934	CHEVROLET SEDAN. All for	$245

MORE TO CHOOSE FROM
TERMS AND TRADES
We Have a Good Selection of Light Commercial Units
HEART OF AUTO ROW TWO LOTS
819 YATES ST. Open Till 9:30 p.m.
Phone: Garden 8171

2 TRANSPORTATION SPECIALS 2

1936 HUDSON 4-DOOR SEDAN. Smart, clean car, reliable, too $795

1936 CADILLAC 4-DOOR SEDAN. — A sound, sound, smart, substantial car, years of carefree driving in this $595

A demonstration will convince you. Call at

J. M. WOOD MOTORS
1061 YATES G 7196 837 YATES
DODGE — DE SOTO — DODGE TRUCKS

1946 CARS — TRY SUPER SERVICE

CORNER JOHNSON AND BLANSHARD

K-M AUTO SALES
B 5822
1101 YATES AT COOK STREETS
BETTER CARS FOR LESS

1951 HUMBER HAWKS SEDAN, 1,400 miles, new-car condition. Full price $2150
Over $500 off new price. Terms arranged.

SANGSTER'S VETERAN AUTO MART LTD.
1824 Quadra B 3213

47 CARS FOR SALE

WILSON MOTORS LTD

YATES at QUADRA
Empire 1108 Open Empire 3108
Evenings Till 9

WHOLESALE PRICES

First in NEW CAR Sales
Therefore
First in USED CAR Sales

		NOW
1950	CHRYSLER SEDAN. Was $3,150	$2995
1946	CADILLAC SEDAN	$3495
1949	OLDSMOBILE SEDAN. Was $2,995	$2792
1949	PACKARD SEDAN. Was $2,595	$2393
1950	CHEVROLET 2-DOOR. Was $2,085	$1942
1947	BUICK SEDANETTE. Was $2,095	$1947
1950	CHEVROLET SEDAN. Was $2,050	$1923
1949	CHEVROLET SEDAN. Was $1,950	$1823
1949	CHEVROLET 2-DOOR. Was $1,925	$1762
1947	OLDSMOBILE "98." Was $1,895	$1747
1948	CHEVROLET AERO SEDAN. Was $1,795	$1672
1948	CHEVROLET SEDAN. Was $1,695	$1566
1948	DODGE SEDAN. Was $1,695	$1592
1948	PLYMOUTH COUPE. Was $1,695	$1572
1947	PLYMOUTH COUPE. Was $1,595	$1574
1950	AUSTIN STATION WAGON. Was $1,495	$1422
1947	CHEVROLET SEDAN. Was $1,495	$1392
1946	PLYMOUTH SEDAN. Was $1,425	$1095
1946	NASH SEDAN. Was $1,425	$1329
1947	CHEVROLET BUS. COUPE. Was $1,395	$1272
1947	DODGE 7-PASS. Was $1,395	$1277
1946	CHEVROLET SEDAN. Was $1,350	$1249
1950	MORRIS CONVERTIBLE. Was $1,295	$1243
1947	FORD SEDAN. Was $1,295	$1177
1941	PONTIAC SEDAN. Was $1,095	$966
1940	OLDSMOBILE SEDAN. Was $1,045	$979
1940	CHRYSLER SEDAN. Was $895	$792
1940	CHEVROLET 2-DOOR. Was $825	$777
1939	CHEVROLET SEDAN. Was $895	$787
1940	FORD SEDAN. Was $895	$819
1940	MERCURY 5-PASS. Was $895	$831
1939	DODGE SEDAN. Was $850	$789
1942	PONTIAC SEDAN. Was $745	$672
1939	OLDSMOBILE COUPE. Was $795	$717
1938	CHRYSLER SEDAN Was $795	$714
1938	DODGE SEDAN. Was $725	$649
1939	BUICK SEDAN. Was $695	$545
1938	CHEVROLET 2-DOOR. Was $695	$599
1939	FORD 2-DOOR. Was $650	$587
1937	CHEVROLET 2-DOOR. Was $645	$566
1936	PLYMOUTH COUPE. Was $595	$524
1936	FORD 2-DOOR. Was $595	$524
1939	STUDEBAKER SEDAN. Was $575	$466
1937	CHEVROLET COUPE. Was $545	$487
1937	TERRAPLANE COUPE. Was $495	$412
1936	CHEVROLET 2-DOOR. Was $450	$389
1935	HUDSON SEDAN. Was $395	$317
1937	FORD SEDAN. Was $345	$292
1941	STANDARD 2-DOOR. Was $245	$167
1930	FORD MODEL "A." Was $145	$111

TRUCKS

1949	CHEV. SEDAN DEL'Y Was $1,695	$1566
1949	CHEV. ½-TON PANEL. Was $1,495	$1427
1949	DODGE 1-TON PICK-UP. Was $1,395	$1277
1948	WILLYS ½-TON PICK-UP. Was $1,295	$1133
1948	CHEV. 1-TON C. and C. Was $1,295	$1188
1947	CHEV. SEDAN DEL'Y. Was $1,295	$1222
1948	DODGE 1½-TON. Was $1,295	$1197
1946	CHEV. ½-TON PANEL. Was $995	$919
1941	CHEV. SUBURBAN. Was $895	$636
1948	THAMES VAN. Was $595	$555
1940	CHEV. ½-TON PANEL. Was $450	$399
1937	INTERNATIONAL ½-TON. Was $395	$333
1936	CHEV. SEDAN DEL'Y. Was $395	$333

WHOLESALE PRICES AT
WILSON MOTORS LTD.
YATES AT QUADRA
Phone E 1107 Phone E 1107
OPEN TILL 9

REMEMBER, A GOOD DEAL DEPENDS ON A GOOD DEALER

DAVIS MOTORS LTD.

NOBODY IMITATES OUR VALUES

SPECIAL PRICE CHALLENGERS

1949	Pontiac 2-door Sedan Coupe, radio, etc.	$1775
1948	Ford Sedan. Far above average	$1295
1947	Chevrolet 2-door Sedan, heater, etc.	$1295
1947	Ford Sedan. Clean, good car.	$1195
1949	Studebaker ½-ton Pickup	$1395
1946	Fargo 3-ton chassis and cab	$1395

SUPPORT YOUR 24th MAY CELEBRATION

DAVIS MOTORS LTD.
900 FORT STREET PHONE G 8154
OPEN EVENINGS TILL 9 O'CLOCK

SWIFT and sure traveling is done daily by Times Classified Ads. In a few hours they deliver your sales message from one end of Victoria to another. Phone Beacon 3131.

47 CARS FOR SALE

YOUR BEST BUY IN A USED CAR IS STILL AT PLIMLEY'S LTD.

RECONDITIONED — GUARANTEED

1950	PONTIAC DE LUXE 2-DOOR SEDAN, dark blue, equipped with heater. Driven 10,000 miles by one careful owner	$2175
1948	PONTIAC SEDAN, immaculate condition, low mileage, heater and seat covers, light grey finish	$1695
1947	PACKARD "Super Clipper," rebuilt motor, jet black, a one-family car in top condition	$1985
1949	AUSTIN A-40 SEDAN, black, 9,000 miles, like new condition	$1395
1948	AUSTIN A-40 COACH. Seat covers, heater and defrosters	$1195
1948	STANDARD "8" TOURER, new blue finish in showroom condition	$785
1949	AUSTIN A-40 VAN, good condition	$1095
1941	AUSTIN "8" SEDAN, completely rebuilt motor. Good condition	$595
1940	HILLMAN MINX SEDAN. A popular model. Price	$495

"SUPPORT YOUR 24TH MAY CELEBRATIONS"

THOMAS PLIMLEY LIMITED
1010 YATES STREET Established 1893
Phone G 7161
Evening Calls: Beacon 5966
Jack Harris

DAVIS MOTORS LTD.

NOBODY IMITATES OUR VALUES

Four New Tires and New Battery With Each

1951	MORRIS OXFORD SEDAN—New	$1750
1948	PLYMOUTH SPECIAL DE LUXE SEDAN—Driven only 28,000 miles	$1695
1948	CHEVROLET SEDAN—Heater, etc.	$1595
1947	CHEVROLET SEDAN—Extras	$1495
1946	OLDSMOBILE SEDANS — Your choice of two of these	$1450
1946	PLYMOUTH SPECIAL DE LUXE SEDAN—Heater and extras	$1350
1938	FORD DE LUXE SEDAN—New motor and clutch	$650
1937	BUICK SPECIAL SEDAN — Custom radio and heater	$795

50 MORE CARS TO CHOOSE FROM

FOUR NEW TIRES, NEW BATTERY AND 1951 LICENCE WITH EACH CAR

OPEN EVENINGS TILL 9 P.M.

For After Hours Information, Please Phone Any of the Following Salesmen
HAROLD BRUNELL, Empire 6129
GLENN O. SMITH, Empire 7309
SAM TAYLOR, Beacon 4500
GUY MORLEY, Garden 8218
JACK CLEMENTS, Albion 264 X
BINKIE TISDALL, Empire 1644

DAVIS MOTORS LTD.
BUICK — PONTIAC — VAUXHALL
G.M.C. TRUCKS
QUADRA ST. (Between Fort and View)
GARDEN 8154

1950 PONTIAC SEDAN with grey-green finish, White-wall tires. Equipped with spotlights, foglights, Custom radio and air-conditionng unit. The car for the discriminating buyer that will stand the test of time. Only 1,200 miles on this beauty. Note the price of a new model, then see this today $2575

1950 THAMES ½-TON PANEL TRUCK. Real value $750

PRINCESS AUTO SALES
848 YATES STREET GARDEN 7421

1936 CHEVROLET COUPE, GOOD '51 LICENSE PRICE, $175
TERMS, ½ CASH, $10 MONTHLY
SANGSTER'S VETERAN AUTO MART LTD
1824 QUADRA B 3213

HAWKES BROS. GARAGE

MOSS AND FAIRFIELD — E 0641
"SELECTED USED CARS"

1948 DE SOTO CUSTOM SEDAN. A beautiful car with fluid drive. Automatic transmission $1975

1948	WILLYS UNIVERSAL JEEP. Very good condition	$1075
1940	PLYMOUTH COACH. An extra clean car. Mechanically good	$895
1949	FORD 2-DOOR SEDAN. Lovely condition. Heater, etc.	$1695

See this one. Brand new—WILLYS CONVERTIBLE, a real sports job. Come in—look it over. It's offered at the old price $2365

1949 ROVER "75" SEDAN. A beautiful car in perfect condition. Special price.

MASTERS MOTOR CO., LTD.
815 VIEW ST. PHONE E 3541

47 CARS FOR SALE

OUR PRICES

Are Always Competitive
and
We Still Keep Up Our High Standard of Reconditioning
SEE BELOW

'50	CHEVROLET TUDOR	$1995
'50	FORD SEDAN	$1995
'50	PREFECT SEDAN	$1200
'50	FIAT CONVERTIBLE	$850
'49	MERCURY SEDAN	$2000
'49	PLYMOUTH SEDAN	$1650
'49	METEOR SEDAN	$1695
'48	CHEVROLET SEDAN	$1350
'47	MERCURY SEDAN	$1295
'47	AUSTIN SEDAN	$975
'46	HUDSON SEDAN	$1295
'46	MONARCH SEDAN	$1195
'46	FORD SEDAN	$1175
'41	HUDSON SEDAN	$795
'41	PLYMOUTH 2-DOOR	$895
'40	WILLYS SEDAN	$695
'39	MERCURY SEDAN	$695
'39	PONTIAC SEDAN	$595
'38	FORD SEDAN	$595
'37	LINCOLN-ZEPHYR SEDAN	$395
'37	CHEVROLET SEDAN	$595
'36	DODGE SEDAN	$150

AND 50 MORE

TRUCK SPECIALS

'50 FORD ½-TON EXPRESS, 650x16 6-ply tires, H.D. 3-speed trans, 3-ton clutch, H.D. springs, full flow oil filter, foam seats, grill guard, fog lights, heater, 6,000 miles, a steal at $1725

'49 MERCURY ½-TON EXPRESS, Clean as a pin. Low mileage $1350

'48 FORD 1-TON H.D. tires, 4-speed trans., top condition $1195

'48 1-TON MERCURY. H.D. tires, new paint, good condition, H.D. throughout $1195

'46 CHEV. PANEL. Almost like new $1095

'40 DODGE ½-TON PANEL. New paint and battery, very good condition $745

'49 AUSTIN STATION WAGON. Low mileage, new paint, heater $1195

'42 FORD 4x15 cwt. PICKUP $295

YOU CAN, OF COURSE FINANCE THESE SPECIALS
For ⅓ down and up to 24 months to pay
OPEN NIGHTS TILL 9 P.M.

GLADWELL MOTORS
800 PANDORA
Victoria's Volume Dealer
B 2111

WHY BUY A USED CAR?

CONSIDER ALL THE ADVANTAGES OF THE NEW 1951 AUSTIN "A 40" FOUR-DOOR SEDAN STILL AVAILABLE AT THE LOW PRICE OF

$1725

Fully Equipped Including Heater and Defrosters, Spare Tire, Tools, Full Tank of Gas and Lubrication Contract for One Year

HAVE A DEMONSTRATION AND BE CONVINCED THAT THE NEW AUSTIN IS TODAY'S BEST BUY

THOMAS PLIMLEY LTD.
1010 YATES STREET G 7161
ESTABLISHED 1893

1939 CHEVROLET SEDAN DELIVERY—Good condition $595
A Number of Other Cars to Choose From At
THOMAS ATKINSON GARAGE
Empire 3131 Evenings, Garden 4242

47 CARS FOR SALE

C. C. AUTO SALES

"YOU'VE TRIED THE REST NOW TRY THE BEST"

1950	OLDSMOBILE "HYDROMATIC," 2-door, air conditioning heater. Gone 10,000 miles	$2595
1950	PONTIAC SEDAN. Radio and air conditioner, 9,000 miles. "25" series	$2450
1949	AUSTIN COUNTRY MAN, good condition	$1225
1948	PONTIAC "HYDROMATIC" SEDAN. A real buy	$1995
1948	CHRYSLER "WINDSOR" 4-door. Radio and heater. Fully equipped. Low mileage	$2295
1948	PONTIAC "8", 2-door	$1995
1948	AUSTIN PANEL. New paint	$1125
1948	PONTIAC BUSINESS COUPE. Radio and heater. Nice condition	$1445
1947	PONTIAC 5-PASS. COUPE. A real nice car for	$1450
1947	BUICK "SUPER." Radio and air-conditioner, sun visor, MANY EXTRAS. Low mileage	$2145
1946	NASH SUPER SEDAN. Custom air conditioner and radio, spotlight, overdrive, 1st class condition	$1495
1942	DODGE SEDAN. Custom radio and heater, all good tires, etc.	$945
1936	CHRYSLER CONVERTIBLE. New paint	$350
1936	PONTIAC SEDAN. Heater, good tires. Mechanically A 1	$495
1933	FORD 2-DOOR	$195

OPEN 9 TO 9
CORNER JOHNSON and QUADRA
B 7515
ERNIE CRAWFORD MARK CROFTON
CARS SOLD ON CONSIGNMENT

Frank Ivings' Garage

BLANSHARD AT JOHNSON

1947	PONTIAC SEDAN, 25-19. Radio and heater. Price	$1695
1946	OLDSMOBILE SEDAN	$1550
1936	STUDEBAKER COUPE. Radio and heater	$450
1950	PONTIAC 5-PASS. COUPE	$2150

IF WE OFFERED YOU THE MOON WE COULD NOT DELIVER BUT WE CAN OFFER BETTER USED CARS AT 10 TO 20% LESS

'38 CHEVROLET SEDAN
Don't judge a book by its cover. INSPECT this better buy at $795

'39 CHEVROLET SEDAN
One owner, this is in TOP CONDITION. Week-end price $945

'42 AUSTIN SEDAN
Rebuilt to the last bolt and nut, new paint. Smilage motoring $695

'47 HUDSON SEDAN
The car you MUST SEE it's so perfect. Foglights, mirrors, etc., and only $1595

'47 OLDSMOBILE SEDAN
Radio, heater, everything you want in a car. An OLSON SPECIAL now $1695

'48 PLYMOUTH DE LUXE COACH
It is spotless and perfect. This is TROUBLELESS TRAVEL value for $1695

'49 PLYMOUTH COACH
This is the beauty, new two-tone green paint, seat covers. SUPER VALUE as the Salesmanager's Special $1945

'50 AUSTIN A-40 SEDAN
Condition as new. A proven small car and priced to sell $1495

Our salesmen are just as close as your phone. Ready to give you complete information at any time. Do call—

Cam Smith ..... E 5971
Frank Gilbert ..... B 1723
Wally Smith ..... G 6715
Al Entwistle ..... G 6607
Fritz Homan ..... E 7969
Alan Turner ..... E 6480
Alex Olson ..... G 1144

It pays you to remember:
FOR THE BEST DEAL IN TOWN IT'S ALWAYS

OLSON'S BARGAIN LOT
1036 YATES STREET PHONE G 1144
Open Till 9 P.M.
DEALERS FOR
CHRYSLER — PLYMOUTH and FARGO TRUCKS

JAMESON SPECIAL

1950 STUDEBAKER CHAMP DE LUXE SEDAN. Like new, air conditioned. Run only 8,000 miles $2195

A real buy.

JAMESON MOTORS LTD.
740 BROUGHTON ST. GARDEN 8353

47 CARS FOR SALE

ATTENTION, CONTRACTORS

One of the many new features of the new International ½ and ¾-ton pickups is: A box large enough to take a sheet 4' by 8' lying flat. See these all new International trucks before considering any other new truck—It will pay you.

Farwest Motors, Ltd.
G 8174 971 YATES ST.

SPECIAL

1946 MERCURY SEDAN. Heater, fog lites, seat covers. Full price only $1095

Spencer Houston Car Sales
951 YATES STREET BEACON 1032

47a TRUCKS AND TRAILERS FOR SALE

1939 ¾-ton truck; very good condition. 1855 Fort. Apply Suite 8.

HOUSE trailer for sale, will sleep four. 1427 Gladstone Avenue.

1935 Ford half-ton panel; nice condition throughout. For quick sale, $275. 235 Cadillac Avenue.

47b PARTS, TIRES AND ACCESSORIES

Let Us Save You Money on Battery Service
WE KNOW HOW
JONES BROS. BATTERIES
1214 QUADRA STREET Empire 8623

MOONEY'S

We are SPECIALISTS IN—
AUTO BODY REPAIRS
and
PAINTING
No Job TOO LARGE or TOO SMALL

Mooney's Body Shop
940 FORT
—RITE THRU—
E 4177 937 VIEW

PACKARD AND AUSTIN OWNERS

Is Your Car Worn Out???
Or Just Neglected!

No matter what mileage there is on your car, our precision service can uncover a lot more good mileage for you.

We have the factory-trained mechanics. We have the modern equipment and we are stocked with Packard and Austin parts.

Drive in for a free estimate on what is needed and what the cost will be.

THOMAS PLIMLEY LTD.
1010 YATES STREET, VICTORIA, B.C.
Est. 1893. Telephone Garden 7161

47d AUTO FINANCING AND INSURANCE

AUTOMOBILE FINANCING
Automobile purchases financed on monthly payment plan.
Conditional sales agreements discounted. Reasonable Rates. Prompt Service
ISLAND FINANCES LTD
1113 Broad Street Garden 6881

CAR INSURANCE COSTS ONLY $14 to cover in B.C. to get a pink card.
J. W. BUCKLER INSURANCE AGENCIES
124 Pemberton Building Empire 2144

PURCHASE YOUR CAR AT 50% REDUCTION IN CARRYING CHARGES
4½% INTEREST ON UNPAID BALANCE
GILLESPIE HART & CO. LTD.
611 FORT STREET GARDEN 1181

48 AUTOS WANTED

1940-1950 CARS WANTED—Top prices paid for Dodge, Plymouth, Chevrolet, Pontiac, Ford, Meteor, etc.
PRINCESS AUTO SALES
Garden 7421 848 Yates Street

49 BOATS AND MARINE FOR SALE AND WANTED

22 ft. by 7 ft. 3 in. steel lifeboat, excellent condition, or trade for what have you. Apartment 2, 1425 Elford Street.

Priced for quick sale. Marconi rigged 5-year-old 12-foot sloop, $175. Free delivery within 25 miles. G 6843.

31-Foot troller, ready for fishing. $2,800. Apply Fishermen's Float.

CANOE in need of some repair. Belmont 28-W.

SPRING OVERHAUL
Have your boat sparkle and purr. Consult Foster's Shipyards, 419 Bay Street. Empire 0408. Reasonable rates

MARINE radio, Spilsbury & Hepburn Epcol, Fisher, Troller Ekolite sounders. Radio Specialties, 546A Johnson. Beacon 2725.

ANGUS MARINE SALES AND SERVICE
Specialized parts and repair service
564 Yates Street. Garden 7431

ORR Marine Distributors Ltd. Island agents for Chrysler marine engines and parts. 30 Kingston Street. Beacon 2168

EXCEPTIONALLY well built rowboat, 11 foot, carvel built, $95 or nearest offer. Garden 9905.

ONE 16-ft. boat powered with 4 H.P. New Wisconsin inboard, with two-way clutch. Apply J. Renney, Old West Road.

24-FOOT day cabin cruiser with converted Star engine, $350. Garden 9813; evenings Garden 8902.

VARNISHES BY
MANDER BROS.
MANNING & MITCHELL
VALSPAR and BAPCOLITE
LIN-X and MAR-NOT
SHERWIN-WILLIAMS
Also Best Shellacs

SHIP CHANDLERS
(McQUADE'S LTD.)
1214 WHARF ST. PHONE E 1141

D. H. DAKIN
DIESEL MARINE ENGINEER
Gasoline - Diesel - Repairs
Complete Installations
Diesel and Gasoline Engines For Sale
Phone Beacon 7523 355 Gorge Road West Victoria

SPECIALS
1 ONLY — 12 ft. Outboard Speedster, 30 m.p.h., with 16 h.p. outboard.
1 ONLY—14 ft. Plywood Inboard. Deck and seat backs.
1 ONLY—Semi-finished 14 ft. Inboard clinker built.
(Doug) VOGLER'S SEACRAFT
Empire 0412 3041 DOUGLAS ST.

FOR PARTS and REPAIR SERVICE
ON EVINRUDE OUTBOARDS
U.S. FALCON BRIGGS & STRATTON
GRAYMARINE
GENERAL MOTORS DIESEL
ORR & JAMES LTD.
1210 WHARF STREET Garden 8421

PLASTIC WINDSHIELDS AND WINDOWS
Rigid and Flexible.
Cut to size and formed to pattern.
INDUSTRIAL PLASTICS
1415 Store St. (Opp. E. & N. Depot) Garden 5814

51a MORTGAGE LOANS

NEED MONEY?
CALL BEACON 2197
MORTGAGES and N.H.A. LOANS LOWEST RATES
H. A. ROBERTS (Vic.) LTD.
(Real Estate and Insurance)
1712 DOUGLAS STREET
Opp. "The Bay"

ANY request for a mortgage appreciated. Pemberton Holmes Ltd., 1002 Government Street. Gardn 8124.

APPLICATIONS for large or small mortgage appreciated. N.H.A. loans available. We specialize in re-financing houses, also purchasing agreements and mortgages. Ask for Mr Spencer or Mr. Smith for appointment, or they will call at your home at your request. Financial Survey Limited, 1324 Government Street. Garden 9305 or evenings Colquitz 224R or Empire 5884.

A NATIONAL HOUSING ACT 4½% LOAN
A FIRST MORTGAGE PRIVATE LOAN
A BUILDER'S PROGRESSIVE LOAN
Ask Us For Complete Details
GILLESPIE, HART & CO.
611 FORT STREET Garden 1181

FUNDS ON HAND AND IMMEDIATELY AVAILABLE FOR MORTGAGE LOANS
LARGE and SMALL AMOUNTS — LOW INTEREST
Quick Decisions. Repayments to Suit. Reasonable Charges
Mortgages and Agreements Purchased
We Specialize in National Housing Act 4½% Loans and Company Loans at 5%
Consult Our Mortgage Department
P. R. BROWN & SONS LTD.
1113 Broad Street Garden 7171

Money To Loan
On FIRST MORTGAGE
BUILDING LOANS of all kinds
On Monthly Payments
QUICK DECISIONS
Apply:
BROWN BROS. AGENCIES LTD.
1125 BLANSHARD STREET E 1183

A. Bernard & Co. Ltd.
Large and Small Amounts for Residential and Business Properties at low rates.
Progressive N.H.A. Building Loans at 4½%
629 FORT STREET Phone Garden 9335

ADVICE AND INFORMATION ON MORTGAGE LOANS GIVEN WITHOUT OBLIGATION
HAWKES FOSTER LTD.
1315 DOUGLAS Beacon 2101

52 WANTED TO BORROW

WANTED—Clients with large or small amounts of money to invest in first mortgages at 6% interest. Phone Garden 9305 or evenings Empire 5884 ask for Mr Smith or Mr Spencer. We purchase mortgages and agreements for sale. Financial Survey Ltd., 1324 Government Street.

53a TIMBER WANTED

STANDING timber, big or small patches. Also logs up to 30 inches on the butt end, long or short, any quantity. Better scale and lots of place to dump. Come and tell us the most you can get for your timber or logs, we will pay you more. Atom Lumber Co., 210 Johnson Street West. Beacon 2249; evenings Garden 0912.

54 BUSINESS OPPORTUNITIES

ESTABLISHED radio business. $300 stock, $500 equipment and fixtures. Excellent location. Owner will sell for $1,800. Write Box 102 Times.

EXCLUSIVE LADIES' DRESS SHOP
Thriving business, showing excellent returns, in one of the best downtown locations, with 5-year lease. Owner retiring from business. Exclusive. Please—no phone calls.
Price $10,000

NEWSTEAD REALTY
Real Estate and Insurance
734 FORT STREET E 7194
(Member of the Real Estate Board)

CAPITAL BOOKKEEPING SERVICE
1123 Vancouver St. Victoria, B.C.

SMALL BUSINESSES
Have your registered office with us. We will take care of telephone calls, office details and accounting. Allow yourself more time to increase your business.
PHONE B 4351
Evenings: B 6736, B 4083

ROOMING house, 17 rooms, one floor. Revenue, $355 monthly. Hot and cold water in all rooms. Central. $5,000 cash. Beacon 4587. No agents.

NET 15%—CLOSE IN—NET 15%
12-SUITE SELF-CONTAINED APARTMENT
ALL RENTS MODERATE PRICE. STOVES in all suites. This block is in good condition. Hot-water heating. Priced to sell, with $25,000 to handle. Further particulars, call M. Morey, B 4339.
SUPER REALTY, LIMITED
747 Yates Street Garden 0578

FISH AND CHIPS
Going Concern
Centrally located; moderate overhead; modern equipment.....Good profits. $6,300 complete. Full particulars from
SWINERTON & CO. LTD.
EMPIRE 7181
Please ask for R. Cox, res., E 3814

57 HOUSES FOR SALE

ATTRACTIVE three-room stucco bungalow; three-piece bath, complete except for kitchen cupboards and light fixtures; 1.89 acres, fenced; ½-acre under cultivation; chicken house, stucco garage. 1877 Granville, 5-mile circle. $3,600 cash or $3,800 terms. 139 Bushby.

OFF Oak Bay Avenue, eight rooms; large lot, fruit trees. Immediate possession. $7,800. Owner, Empire 0187.

$3,950—Jubilee district, four-room bungalow, furnished, redecorated inside, new wiring and plumbing. 1710 Denman.

1317 Cook Street, between Yates and Johnson, modern five-roomed cottage, vacant. Full basement, garage. Good commercial site. $6,500. Easy terms. Apply Mrs. North, 1109 Johnson. Phone Garden 4484.

2¾ acres, Saanich, mostly cleared; house livable but unfinished, bathroom, sink and wiring connected. Immediate possession. Box 96 Times.

WILL pay $4,000-$5,000 cash for a four to five-room bungalow, basement, furnace, etc. Phone Beacon 5680 evenings or any time Sunday. No agents.

FOUR-ROOM cottage, veranda on two sides, Shawnigan Lake, garage and boathouse, electricity, 73 feet waterfront. Phone Empire 2443.

LANGFORD Lake—For year-round living new L-shaped bungalow, 1,536 square feet floor space. Four bedrooms, 16x21 living room with heatilator fireplace; dining room, kitchen, utility and storerooms, four-piece Pembroke bath, bathroom, large veranda off living room. Insulated, including inside walls. City water. Wired for electric range. Seventy-five-foot frontage on lake, depth 260 feet. Arrangements may be made to purchase fully furnished. Price, $10,500. Owner, phone Empire 1761.

SHAWNIGAN Lake — Attractive three-bedroom cottage. Good beach. $1,800 cash. Empire 2130.

57 HOUSES FOR SALE

$4,800. Half cash. Working man's home. Good condition. Two bedrooms, living room, kitchen. Three minutes walk to town. Meharey & Co.

BY OWNER—Modern ranch-style bungalow. Large living room, dining room, three bedrooms, four-piece bathroom, electric kitchen. Apply 3820 Palo Alto.

FOUR rooms, bath, $4,500. H. Young, 89 Dunford Road, Langford.

IT takes no time to place a Times Classified Ad. Our ad takers give you quick, expert and courteous service. Phone Beacon 3131.

MODERN STUCCO BUNGALOW
Of Five Rooms
EXCEPTIONALLY WELL DESIGNED
Beautiful living-room dinette and excellent cabinet kitchen, two large bedrooms, three-piece bath. NEW OIL-O-MATIC HEATING UNIT. Basement with drive-in garage. Lawn in flowers and shrubs. Exceptional value at $9500
TERMS ARRANGED
EMPIRE REALTY CO. LTD.
747 Yates Street Empire 7441

STEWART CLARK & CO
CALL G 1011 - G 1933
FAIRFIELD
3 Bedrooms
An older-type home in sound condition, comprising: Entrance and through hall, comfortable-size living-room with fireplace and wide opening to full-size dining-room with built-in buffet and cupboards, a good-size kitchen with dining space (combination gas range included), washroom with hand basin; open stairway to three good-sized bedrooms with large closets; two-piece bathroom, separate toilet. Full basement with extra finished room and toilet. Piped hot-air heat, laundry tubs. Garden fully planted. Taxes $95. Handy to school, bus and shopping district, walking distance to town.
Asking $6850

Real Estate - Mortgages - Insurance
314 PEMBERTON BUILDING
EVENING: MR. CUSTANCE, E 7930

JOHNSTON & CO. LTD.
(Established 1903)
COMPLETE INSURANCE SERVICE

GARDEN LOVER WANTED
Lovely four-room stucco bungalow with separate garage and very lovely front and rear grounds and garden. Especially mentioned are FOUR FEATURES—1, Lovely living room with oak floors, cove ceilings, open fireplace; 2, Two large bedrooms with clothes closets; 3, Cabinet kitchen with range; 4, From the rear velvet lawn there is lovely view of scenic Gorge waters. $3,000 cash will handle.
ASKING ONLY $6500
Or trade for three-five acre property with bungalow up to $9,500.
See Mr. Robinson, Beacon 6539

FAIRFIELD—7 ROOMS
Just imagine, half block to Beacon Hill Park—a spacious stucco bungalow with five rooms down and two up a concealed stair. Hardwood floors, modern bath, guest-size dining room. Oil-O-Matic furnace, separate garage (we have listings up to $13,000 for houses like this), and it takes only $3,000 to handle (to reliable party). MOVE IN TOMORROW. Full price only $9500
Wess Dickie, Empire 5242-1
(nights, Empire 3640).

$1000 DOWN
Select street stucco bungalow with garage, garden, low tax, 1½-mile circle. MUST SELL.
Full price $6950

(Member Real Estate Board of Victoria)
1314 BROAD STREET
Day Phones, Empire 5242-Empire 8241

HAG

57 HOUSES FOR SALE

$4500—CITY, older type 5-room bungalow, partial basement, large lot. Vacant.

$7500—OAK BAY, 5-room, insulated bungalow, basement, furnace, garage. Lovely sea view.

$9000—HIGH QUADRA, 5-room, modern bungalow with 2 large lots, fruit trees, seclusion.

$11,000—HIGH QUADRA, 5-year-old bungalow of 5 spacious rooms, insulated, copper plumbing, beautiful garden in large lot.

See Mr. Holms, Evenings, G 1005

$7750—DALLAS ROAD, a very well-built, modern stucco bungalow. Hardwood floors, copper piping, hot-water heat. Full basement. 5 rooms, living-room (18 x 14), dining-room, 2 double bedrooms, lovely view of Olympics. See this and compare values in this district, and you will buy it. Exclusive listing.

$8500—HIGH QUADRA, attractive 4-room, stucco bungalow. Oil heating, good district, beautifully landscaped garden.

$20,000—Beautiful country estate, 3½ acres, 15 minutes from city. Lovely modern bungalow, 1,800 sq. ft. Oil heat. Hardwood floors throughout. Phone for particulars.

See Mr. Edwards, Evenings, B 2929

GILLESPIE, HART & CO. LTD.

Established 1911
611 FORT STREET PHONE G 1181
Member Real Estate Board of Victoria

EXCLUSIVE

A beautiful waterfront property in Gordon Head district with a magnificent view of the Straits and Islands, and a quarter acre of the best soil. Modern house about five years old, consisting of large living-room with fireplace, dining-room, modern kitchen and bathroom and two bedrooms. A full basement with living-room, bedroom, kitchen and bathroom. Reduction for cash.
Price $13,500

After hours G 6935 or E 6080

EXCLUSIVE

Nearly new two-bedroom stucco bungalow, Gordon Head district, on over half an acre of cultivated land. Garage. Low taxes. Price is $7350

OAK BAY—THREE BEDROOMS

Oil-O-Matic air-conditioned four-year-old bungalow. Choicest location. Through hall, large living-room with fireplace, large dining-room, cabinet electric kitchen, built-in breakfast nook. Two large and one small bedroom, 4-pce. bathroom. Full basement with extra well-finished bedroom. Drive-in garage. Large lot with flowers, fruit, berries. This is a very lovely home.
Asking $13,750

Evenings—Mr. Hall, Belmont 185K.

FERNWOOD—REVENUE

Owner wants his hat and overcoat. You take the rest. Seven-room semi-bungalow, fully furnished. Full basement. Garage. TWO LOTS. Excellent garden. Revenue $76 per month, plus owner's suite. Full price $7000

Contact Mr. Bacon, B 5214

IS IT NOTHING TO YOU?

that a brand new N.H.A. stucco bungalow in FAIRFEID, "just the one that YOU wanted," may be sold at any time WITHOUT YOU EVEN HAVING SEEN IT! Attractive living room, fireplace, extra large dinette, two nice bedrooms, Pembroke bathroom, hardwood floors, cove ceilings. Unfinished basement suite with shower and toilet. Lawn and garden has been prepared. A quiet district of new homes, close to children's playground and schools. Five-minute bus service. 4½% mortgage of $5,600 at $46 per month, includes principal, interest and TAXES!

IT IS LATER THAN YOU THINK!

If you are serious about getting a NEW home on easy terms, we strongly recommend you make arrangements to see this home today. Owners will accept offer close to $10,000.
Contact Mr. Bacon. Evenings B 5214.

H. A. HUMBER LTD.

1220 Broad Street E 8113, E 3252

Cosy Bungalow With Two Lots

Quaint, four-room cottage-style bungalow, conveniently located on a corner lot with nice secluded garden and fruit trees. It is small, but cosy. Living room with fireplace, two bedrooms, kitchen and bathroom. New large garage and workshop. Duroid roof; low taxes. This would suit those who are retired and with only a limited small capital and low income. Exclusive.
Price $4200

NEWSTEAD REALTY

734 FORT STREET E 7194
Real Estate and Insurance
(Member of the Real Estate Board)

HICKS REALTY LIMITED

1710 DOUGLAS ST. PHONE B 5104
Opp. H.B.C. Store Parking No Problem

NICE DISTRICT

Four rooms, older-type home, 2 bedrooms, utility room in basement, clean condition throughout. Garage. Down payment $2,250 and $30 monthly.
Full price $5250
Call Mr. Thwaites, B 5104; Eves., Alb. 8 M (576-C)

L. S. M. F. T.

LOOK!
SMALL MORTGAGE — FINE TERMS
Pre-war built bungalow, large living-room with fireplace, spacious cabinet kitchen, a minimum of housework required. Complete, easy-to-keep garden. Garage and tool shed. Close to bus.
Full price $6500
Call Mr. Whyte, B 5104; Eves., Alb. 167 R (544-C)

NO STEPS—NO BASEMENT BUT

It has a first-class piped furnace, four very attractive rooms. Oak floors, utility room and laundry tubs. A bright modern cabinet kitchen and dining area. Garden fully landscaped. Separate garage, storage area and workshop. Good district for bus and schools. Terms $2,700 down. Price $7100
Call Mr. Drew, B 5104; eves., G 1776 (615 C)

DON'T YOU AGREE THAT THIS IS GOOD VALUE

Self-serve grocery store. Turnover $29,000 a year, operated by one person with part-time help ($20 a week). Equipment valued at $3,400. Guaranteed stock $4,000. Monthly rent only $50. Total price for good will, equipment and stock $8400
Call Mr. Thwaites B 5104; Eves., Alb. 8 M (265-B)

SECLUSION

HIGH QUADRA—Two beautiful lots in trees, shrubbery and garden, perfect seclusion, AND a first-class 5-room stucco home with concealed stairway up for extra room. Through hall plan, large living-room with fireplace, dining-room, very nice kitchen, 2 large bedrooms plus bathroom. Large full-size basement, hot air furnace, drive-in garage, etc. Everything in perfect condition. Excellent view of mountains. Close to bus and stores. Clear title.
Full price $9000
Call Mr. Begon, B 5104; Eves., G 8381 (505-C)

FOUND AT LAST

A fully modern stucco 3-bedroom home including large dining-room. IN THE CITY. Large HIGH BASEMENT insulated throughout. Excellent attached garage and a real bargain at (easy terms) $10,900
Call Mr. Smith, B 5104, day or night (560 C)

57 HOUSES FOR SALE

A. BERNARD & CO. LTD.

G 9335

515 FALKLAND ROAD CORNER BEACH DRIVE, OAK BAY

A rare opportunity to secure a very attractive bungalow in a district much favored and where homes are seldom available. Handsome living-room and dining-room, full cabinet electric kitchen and utility. Three lovely bedrooms with cedar-lined closets, hardwood floors, built-in drawers and cupboards in through hall. Insulated and with OIL-O-MATIC heating. The basement, high and full, contains an extra room and usual store rooms. Separate matched garage and most attractive garden. Here is a lovely home, certain to appeal to all who ask for dignified and lovely surroundings.
Price $13,750

A. BERNARD & CO. LTD.

Member Real Estate Board of Victoria
620 FORT STREET PHONE G 9335
Evenings:
B 4031, G 9083, G 8806, E 4763, G 7358

HAPPY VALLEY

APPROX. 3½ acres, of which 1½ is cleared, balance small bush, a few firs. Four-room cottage, four years old, electric light. Bathroom with tub and basin, no water connections. Good well water from spring. Outside garage and chicken house for 50 birds. Lands fenced and is level, part planted in growing vegetables and small fruits, nearby market for excess vegetables, etc. Early possession. Very suitable for a pensioner. Most of the furniture can be purchased $2950

RALPH H. WILSON

208 PEMBERTON BLDG. E 9812
Evenings, Mr. Scott, G 3696

★ KER and STEPHENSON LTD. ★

MUST BE SOLD MAKE AN OFFER

Three-room bungalow in really fine condition. Located in the Upper Fernwood area, has very fine decorating job inside and out. OFFERS WANTED, and our asking price is only $3850

FAIRFIELD COLONIAL

A very attractive cedar-siding colonial style home situated close to the sea and park. Has living-room, dinette, kitchen, two bedrooms and a Pembroke bathroom. Full cement basement contains AUTOMATIC COAL STOKER and garage. A fine garden with fruit trees, lawns front and rear. This home has oak floors in living-room. Price only $8950

CEDAR HILL AREA

A grand place for a retired couple. One acre of land with small bungalow. Living-room, kitchen, dinette, two bedrooms and bathroom. Full basement with furnace. Beautiful views of straits and is one of the choicest locations in the area.
Price only $9900

HERE'S A REAL VALUE HIGH LOCATION

Secluded and surrounded by lovely homes. Has a through hall, large living-room, dining-room. The kitchen has a tile sink and is wired for range. Two bedrooms, one of them extra large. Pembroke bathroom. Oak floors. Has full cement basement with piped furnace. Copper piping. This stucco home has a Duroid roof. Double garage.
In fine condition $10,500

KER & STEPHENSON LIMITED

Member Real Estate Board of Victoria
909 GOVERNMENT STREET
24-Hour Phone Service at Garden 4127

RITHET—B4251

OUR 80th YEAR

FAIRFIELD 8 ROOMS—VACANT

The house you have been looking for. Close to Dallas Road and Beacon Hill Park. Beautiful stucco home comprising of a large living-room (16 ft. x 15 ft.) with fireplace, dining-room (13 ft. x 15 ft.), three bedrooms, tiled bathroom and cabinet kitchen wired for electric stove and piped for gas. Concealed stairs to two more bedrooms upstairs. Cement basement with coal stoker, electric H.W. tank. Extra plumbing in basement. Heat piped to all EIGHT ROOMS, INSULATED. Separate stucco garage. All on terms for the remarkably low price of $9500

NEAR DONCASTER SCHOOL $3000 Down

SEVEN ROOMS, DOUBLE PLUMBING. A quiet street, a good family home. Large living-room and fireplace, dining-room. Kitchen wired for range, tile sink. One bedroom and two-piece washroom on the main floor. Upstairs with three good bedrooms and one smaller, also a three-piece Pembroke bathroom. Lots of cupboards. Hot water heating. Basement, separate garage. A small neat garden, fruit trees and fenced. A good family home here for only $7350

VISTA HEIGHTS

FIVE ROOMS—IMMACULATE CONDITION
An exceptionally well-kept bungalow. The owner is transferred to Vancouver and THIS HOME MUST BE SOLD! Through hall, a nice-size living-room, fireplace, a high location gives a pleasant outlook. Dinette, a modern cabinet kitchen, utility room. Two bedrooms, oak floors, Oil-O-Matic heating. Outside awnings. Drive-in garage. Mortgage $4,500 or a clear title.
The asked price $9500

Rithet Consolidated, Ltd.

(Member Real Estate Board of Victoria)
706 FORT ST. PHONE B 4251
Evenings:
Mr. Kitto, E 1880; Mr. Belcher, G 3594; Mr. Heppell, B 1878; Mr. Lovitt E 4394

QUICK SALE REQUIRED RANCH STYLE BUNGALOW

From the ceiling to the basement no expense has been spared, large living room and den. The kitchen is beautiful, two large bedrooms. This home is fully insulated and air conditioned. Situated on two landscaped lots in Dean Heights area, and all it requires is approx. $1,000 to finish. This is an exclusive listing at the low price of $13,200

Please phone

RANDS REALTY

Beacon 1324
Or Larry Rands' residence for appointment, Garden 1834

SHAWNIGAN LAKE

WEST ARM ROAD, 66-FT. SANDY BEACH, depth 336 ft. Cottage fully furnished for 4 people, 10-ft. flat-bottomed boat included in price, $2,400. Enjoy week-ends and vacation on this lovely lake.
ALFRED CARMICHAEL & CO. LTD.
1216 Broad Street Garden 7341

57 HOUSES FOR SALE

HIGH QUADRA GUEST HOUSE

Eight well-constructed rooms, fully insulated. Large L.R. with den off and F.P. attached. One large B.R. and C.C.; 3-piece bath, large D.R. with built-in oak buffet and F.P. Nice kitchen, lots of cupboards. General Electric Frig. included. Wired for range. Good-size pantry with modern cabinet. One single room down rents at $4 per day. One single B.R. with walk-in C.C. rents $4 per day. One single B.R. with C.C. rents $4 per day. One twin B.R. and C.C. rents for $6 plus sunroom if required rents for $8. Possible rent per day $30. Full basement, lined; laundry tubs, automatic coal stoker and air-condition unit. Automatic gas hot water unit. Glass greenhouse and separate garage. Taxes $120.
Full price (half cash) $9450
Call A. H. Jackson, Phone G 9308, or Eves. Bel. 173G

ESQUIMALT

Triplex, new N.H.A. The two main floor suites each 2 bedrooms, walk-in C.C. Lovely kitchen with electric range and refrigerator. Living-room 15' 6" x 16'. Maple floors, all cove ceilings, basement, coal furnace, 2 drive-in garages. The lower suite has 1 bedroom. Heated by electricity. All very modern. Full price $25,000
N.H.A. mortgage $9,000. May take some terms if you have a good down payment.
Ask for A. H. Jackson, G 9308 (1099-E)

2-STORE BLOCK

One story, close in. Good revenue. Price (some terms) $18,500
Ask for A. H. Jackson, G 9308 (1098-C)

A. M. TAYLOR SPITTAL & CO. LTD.

1210 BROAD STREET
Garden 9308 - Garden 9309
Member Real Estate Board of Victoria

P. R. BROWN & SONS LIMITED

Real Estate and Insurance Agents
Member Real Estate Board of Victoria
1112 BROAD STREET GARDEN 7171
Established 1900

"THE BARGAINS OF THE WEEK"

OUTSTANDING VALUE HIGH LOCATION

Very attractive stucco bungalow, 12 years old, situated on a beautifully landscaped lot with a nice view, comprising spacious living-room, 16 x 16; convenient-size dining-room, two bedrooms, four-piece bathroom, modern kitchen, wired for range. Full high basement, hot-air furnace, piped to all rooms; drive-in garage. Could not be built today at the asking price of only $8950

OAK BAY NORTH

6 ROOMS, new $12,500
6 ROOMS, newly decorated $11,000
7 ROOMS, exceptional construction $13,700

All lovely homes, very attractive, excellently located close to schools, park, shopping centre and beach.

D. G. Tweedhope, G 4277; E. F. Burton, Jr., E 1291; Miss Courtnall, G 9217; A. M. Millar, G 9214; T. G. Clarke, E 1328; A. Hockly, B 5065; Watson Clark, E 8002.

WHITTOME'S

BARGAIN—$1000 DOWN

James Bay, eight rooms, clean, dry and warm. Excellent proposition for home and revenue. Taxes $65. Quick possession.
Full price $3850
Eve., F. L. Honor, G 2565

J. H. Whittome & Co., Ltd.

Victoria, B.C.

CHARMING, COMPACT WITH SEA VIEW

Five rooms and large utility room, ranch style bungalow with attached garage. Well insulated. Automatic oil heat. Finest location.
Private pond supplied by spring with electric water pump for lawns and gardens. This is positively a show place with wonderful landscape work. Low taxes. Reasonably priced. Immediate possession. No agents.
3751 CADBORO BAY ROAD
Garden 9896

UPLANDS

UNEXCELLED VIEW OF THE STRAITS AND ISLANDS

This fine house is quality throughout and at the same time very livable. The ground floor consists of entrance hall, living room, dining room, den, breakfast room, kitchen and powder room. There are three bedrooms and two bathrooms upstairs. Maid's room and bathroom in the basement. Very fine automatic oil hot water heating plant, and most efficient domestic hot water heater. Accommodation for two cars, and well laid out and landscaped garden. See this and compare the value.
Price $30,000
Call Mr. Blenkinsop

CALBELDU & MAY, LTD.

1212 Broad Street E 7174

KING REALTY

B 2131
1233 GOVERNMENT STREET

WHO'S COUNTRY-MINDED? EXPERIMENTAL FARM HILL

7-room stucco semi-bungalow. Drive-in garage, full basement, Pembroke bathroom. Has sweeping view of straits, gulf islands and Mount Baker. Situated on 2½ acres bordering on paved road which could be divided into valuable view lots. Unending water supply. The best of soil, all cultivated.
Price $10,900
Call Hugh M. Roberts, Evenings, B 6948 or Sidney 289W

JOHNSTON & CO. LTD.

(Established 1903)
COMPLETE INSURANCE SERVICE

GARDEN LOVER WANTED

Lovely 4-room stucco bungalow with separate garage and very lovely front and rear grounds and garden. Especially mentioned are FOUR FEATURES: 1, lovely living-room with oak floors, cove ceilings, open fireplace; 2, 2 large bedrooms with clothes closets; 3, cabinet kitchen with range; 4, from the rear velvet lawn there is lovely view of scenic Gorge waters. $3,000 cash will handle.
ASKING ONLY $6500
or trade for 3-5-acre property with bungalow up to $9,500.

FAIRFIELD—7 ROOMS

Just imagine ½ block to Beacon Hill Park, a spacious stucco bungalow with 5 rooms down and 2 up a concealed stair. Hardwood floors, modern bath, guest-size dining-room, Oil-O-Matic furnace, separate garage (we have listings up to $15,000 for houses like this), and it takes only $3,000 to handle (to reliable party). MOVE IN TOMORROW. Full price only $9500
Wess Dickie, E 5242-1 (Nights, E 3640)

$1,000 DOWN

Select street, stucco bungalow with garage, garden, low tax, 1½-mile circle. MUST SELL.
Full price $6950
(Member Real Estate Board of Victoria)
1314 BROAD STREET
Day Phones: E 5242, E 5241

57 HOUSES FOR SALE

Close to Beacon Hill

A well-kept substantial home of seven rooms within a block of the Park and set in a beautiful garden. Occupancy August 1. Deposit will hold till then and the price is only $7500

D. D. McTAVISH

918 GOVERNMENT ST. E 9814

THE B.C. LAND & INVESTMENT AGENCY LIMITED

(Our 88th Year in Real Estate)

Garden Lovers Saanich Bungalow

Two high, sloping lots, terraced, with concrete walks, thousands of bulbs, flowers, many fruit trees, etc. Very cosy four-room bungalow with part basement, OIL FURNACE with thermo control, massive granite fireplace in living room. VIEWS of Olympics, southern exposure. To close an estate it must be sold.
Asking $6500
Cash or terms.
Exclusive Listing.
Please ask for Mr. W. O. Cameron.

Salisbury Way

$2,000 DOWN would handle this property to reliable party. Cosy four-room bungalow, piped for gas, full basement and furnace. No garage. Lot 66 x 200. Taxes $45.
Full price $7350
Please ask for Mr. Heine.

Oak Bay

Attractive five-room stucco bungalow situated conveniently close to shopping area and bus line. Big living room. Dining room. Cabinet electric kitchen. Two bedrooms, one a large double. Four-piece Pembroke bath. Full basement, furnace, good garage. Nice garden. About four years old and in fine condition.
Price $8950
Please ask for Mr. C. R. V. Bagshawe.

922 GOVERNMENT ST. G 4115
Member Real Estate Board of Victoria

GENUINE BARGAIN

$9,000 Home for Only $7,350

This excellent stucco home is situated in good part of Fairfield, close to school, shopping and bus. Well landscaped lot with trees and garden. Taxes only $108. This home is very bright and clean with all spacious rooms and full basement, and hot-air piped furnace. Don't miss this $7350
Call M. Morey, Nights, B 4339

FAIRFIELD

Here's a lovely three-bedroom stucco bungalow in the best part of Fairfield. Larger than usual living-room, family-size dining-room, large bedroom, full basement, Oil-O-Matic coal stoker, drive-in garage. Full price with terms only $10,500
To view call Jack Brown, Res., G 4976

CITY—4 ROOMS

Stucco bungalow with four lovely rooms, bright living-room with heatilator fireplace, two good-size bedrooms, kitchen with utility room off. Double-car garage. This house is in beautiful condition throughout and is all fenced. Full price with terms $5650
Ask for Harold Ware, Eves., B 1461

REDUCED $500 For Quick Sale

FAIRFIELD—Large eight-room house with utility room, double plumbing, newly decorated throughout. Suitable for large family or conversion. Terms if required. Only $7950
M. Morey, eves., B 4339

SUPER REALTY LTD.

747 YATES STREET, VICTORIA, B.C.
Phone G 0578

CLOSE TO QUADRA

An attractive modern bungalow, close in. Contains large living-room with fireplace and hardwood floors, dining-room, two bedrooms, modern bathroom, kitchen with attractive sink and cupboards. Full cement basement with furnace. Good garden. This property is in perfect condition inside and out. Immediate possession. Price $7,875. Some terms can be arranged.
Mr. Roberts

H. G. DALBY & CO. LTD.

634 VIEW STREET PHONE E 6241

FAIRFIELD 3-BEDROOM STUCCO BUNGALOW TWIXT SEA AND PARK

This beautiful home offers the ultimate in charm and modernity. Entrance and through hall, large living room with oak inlaid floors and granite fireplace. Guest-size dining room. Three good bedrooms all with closets. Electric kitchen with loads of cabinets. Four-piece Pembroke bath with pedestal basin. Full basement with furnace piped to all rooms. Drive-in garage. Situated on nice street in Fairfield, close to sea and park. House fully insulated and in spotless condition inside and out.
Full price $9450
Exclusive listing, call Johnny James G 9308 (1079-F)
or evenings call Sooke 8F Collect

A. M. Taylor Spittal & Co.

1210 BROAD STREET
G 9308 G 9309
Member Real Estate Board of Victoria

Oak Bay

Stucco bungalow. Six rooms and sewing room. Automatic hot-water heating.
Excellent condition $9400

Haultain

Clean bungalow of five rooms, basement, furnace, etc.
Handy to bus, etc. $5650

Close In

Five-room, well-built bungalow, fine basement and furnace.
Built less than two years $8000

Four Miles Out

Neat four-room stucco, garage, view kitchen.
$1,500 will handle $5150

A. S. MILLAR

1309 BLANSHARD ST. Empire 0822

REDUCED TO SELL FAIRFIELD 553 VANCOUVER ST.

Six-room home, three bedrooms. This can be duplexed, with possible revenue over $100 per month.
$2,500 cash handles. $4500
Please Ask for Mr. Ramsay
Evenings G 0872

Meharey & Co. Ltd.

Insurance—Stocks and Bonds
622 VIEW STREET EMPIRE 1187

57 HOUSES FOR SALE

★ ★ ★ ★

PEMBERTON, HOLMES LTD.

Since 1887

N.H.A. 5 ROOMS 3 YEARS OLD

South of Oak Bay Avenue.
Stucco exterior.
Spacious rooms.
Large windows.
Wired for range.
Drive-in garage.
Lawn, garden.
PRICE $9850
Call Mrs. V. McLean, Eves., G 6867

IMMEDIATE POSSESSION 6 ROOMS GOOD TERMS

Nice location.
4 rooms down.
Concealed stair to 2 up.
New Duroid roof.
Basement and furnace.
Separate garage.
Low taxes.
ON TERMS—ONLY $5950
"AN EXCLUSIVE LISTING"
Call Reg. Caselton, Eves. E 8464

HIGH QUADRA IMMEDIATE OCCUPANCY

"First time on the market, this lovely stucco bungalow has all the requirements of living comfort."
Spacious entrance hall.
Large living-room.
Family-size dining-room.
All having hardwood floors.
Sunny cabinet kitchen, wired for electric range.
4-piece tile bathroom with pedestal basin.
2 lovely bedrooms.
Concealed stairway to 2 unfurnished rooms up.
Full cement basement with laundry tubs.
HOT-AIR HEAT.
Attached garage.
Flowers and fruit trees abound in a pretty garden.
Available at once.
Some terms.
FULL PRICE $12,600
"EXCLUSIVE LISTING"
Contact Mr. Woodley, Evenings, G 3916

FAIRFIELD GLASS STUCCO BUNGALOW

Lovely 4-room home.
Full basement.
Drive-in garage.
Garden space.
House of exceptionally good construction.
For Appointment to View, Please Call Mrs. April Frances, Days or Eves., G 8124

WE ARE LONESOME WE WANT A NEXT-DOOR NEIGHBOR

See this splendid, new, large (nearly 1,300 sq. ft.) bungalow.
Three bedrooms.
Dream kitchen.
Dining room.
Enjoy a superb view from the large picture window in the spacious living room.
A one-acre lot with 100-ft. frontage abounding in wild flowers, quail, pheasant and other wild life.
This "paradise" is only 10 minutes from the heart of town inside 2½-mile circle on good bus route and close to schools.
Forced hot-air heating.
Full concrete basement with extra fireplace for rumpus room.
Utility room on main floor.
$6,000 handles.
PRICE $13,000
Call K. R. Liss, J. M. Chesman or R. V. Caselton
Evenings B 5865, E 4833 or E 8464

$3000 HANDLES NEW MODERN BUNGALOW NICE QUIET STREET

5 lovely rooms.
Large living-room.
Roman tile fireplace.
Beautiful hardwood floors.
2 large bedrooms.
Very modern cabinet kitchen.
4-piece Pembroke bathroom.
Close to bus and school.
PRICE $8295
Call Mr. Gould, Days or Eves., G 8124

MOUNT DOUGLAS VIEW OIL-O-MATIC HOT WATER HEAT

Four-year-old cedar shake bungalow.
Large living-room with fireplace and view windows.
Guest-size dining-room.
Two large bedrooms.
Modern Cabinet kitchen with new electric stove.
Large breakfast nook, built-in seats.
Utility room, main floor.
Full high basement.
Attached garage, heated.
Insulated.
Three-quarter of an acre landscaped lot.
Taxes $112.
PRICE $10,950
Call Mr. A. Lowman, Eve. Beacon 5537

1002 GOVERNMENT STREET
Member Real Estate Board of Victoria

G8124

"COLWOOD"

4½-ROOM CHARMING BUNGALOW ABOUT HALF AN ACRE

SNAP AT $6250

Smart, ultra-modern and very attractively designed, several new features not found in the average home. Lovely living room with HEATILATOR fireplace, 2 good bedrooms, lovely bathroom, bright cabinet kitchen with dining space, walk-in cooler and food storage space. Insulated throughout. Venetian blinds, breezeway to large separate garage with concrete floor, workshop. Closed-in fuel house. Lawns, shade trees, berries, garden, spotless condition, just one year old. Owner moving east. Possession June 1. Wonderful value.

Swinerton & Co. Ltd.

Est. 1889
620 BROUGHTON ST. E 7181

PROSPECT LAKE

Three-quarter acre of LAKE FRONTAGE WITH FIVE-ROOM HOUSE, FULLY furnished. Running water, three-piece modern bathroom, kitchen has two stoves, one for Rockgas. Facing south with glassed-in porch running full width of house. Fireplace in living-room. Well-treed location. Boathouse with 12-ft. boat and wharf. 200-ft. waterfrontage. Electric pump. Garage. Taxes $46. Terms.
PRICE, or offers $8000

—EXCLUSIVE—

MILL BAY SEAFRONTAGE HOME AND REVENUE

EXCEPTIONAL OPPORTUNITY TO OBTAIN A VERY CHARMING SMALL HOME with three acres and LARGE SEAFRONTAGE in this splendid location. There are three bungalows, one cottage, large boathouse, guest cottage and garages. Ever-running stream through property, and a certain amount of landscaping has been done, ornamental shrubs and fruit trees. this at full price of only electric ranges and can be purchased fully furnished, including electric refrigerators and electric ranges. OWNERS must sell IMMEDIATELY ON ACCOUNT OF SEVERE ILLNESS. May be purchased unfurnished. PRICE furnished $20,000

LEACH & SPARKS

1119 BLANSHARD STREET E 4117

HARD TO BETTER THIS ONE

2.1 acres, all cultivated, very good land, with plentiful water supply, near Prospect Lake, with 5-roomed stucco house; full basement; taxes $16. Full price $6500
We also have nice selection of city lots, acreage and farms.
See Jim Taylor
G 9813 Evening: G 9902

E. H. KNOTT

1304 GOVERNMENT STREET

57 HOUSES FOR SALE

7 Rooms—Esquimalt

$7250—Large living room with fireplace and oak floors, full dining room, large kitchen, three bedrooms and sleeping porch. Full basement with laundry tubs, plus toilet and hot-water heating plant. Large lot with assorted fruits and berries. Early possession and terms arranged.

ALTON & FLEMING

1006 BLANSHARD ST. Phone G 5113
Eves., E 4762

58 WANTED TO BUY, HOUSES

WILL pay $4,000 cash and $65 month for three-bedroom home; Oak Bay preferred. Would exchange three-bedroom home in Vancouver. Box 372 Times.

WHY not avoid fuss and worry? Let a long established firm handle the sale of your house. For appraisal call Johnston & Co. Ltd. 1314 Broad St. Empire 5242-1

WANTED

A duplex or seven-room house, on Quadra Street, up to $12,000 cash.

THE CITY BROKERAGE

1018 Blanshard Street G 5022

59 PROPERTY FOR SALE

MILLGROVE Street, building lot, 50 ft. by 177 ft., excavated, level, good soil. Veterans. $100. Empire 8090.

FOR Sale—Two good lots, North Dairy and Kingsley. Garden 7972.

WATERFRONT — End West Saanich Road. Approximately one acre, best part cleared well, fruit trees, small fruits. Light on property. $2,000. Garden 6371.

30 acres, approximately, west Saanich Road, near Observatory. $1,500. Garden 9218.

125 acres on Goward Road. $30 an acre or best offer. Apply 3423 Bethune Avenue.

LOT 66x110 on Woodway Avenue, Esquimalt, $500. Phone Empire 8369.

Maynard & Sons

Auctioneers and Appraisers Since 1902

Instructed by an important client who is leaving the city, and others, we will sell, in our salesrooms,

731-33 Johnson Street

TOMORROW—1.30

CAPACITY SELECTION

FURNITURE

AND EFFECTS

PIANO

WASHING MACHINES

Leonard Refrigerator

Also including: Small size **Willis Piano** and Bench in oak case, 4 Wilton and Axminster Carpets (9.0x12.0), good 3-pce. Bed Chesterfield Suite, other Suites, Convertos and odd Chesterfields, 3 almost new Hostess Chairs, N.E. and R.C.A. Console Radios, 2 Music Cabinets in walnut, small oak Rolltop Desk, nearly new **Royal Commander Portable Typewriter**, Double-Barrelled Shotgun and .22, Remington Long-Carriage Typewriters, nearly new 6-pce. Dinette Suite in toasted mahogany, 2 6-pce. walnut Bedroom Suites with Spring-filled Mattresses, Linen, Bedding, walnut Dressers, Chests of Drawers, Chiffrobe, Youth's Bed, Play Pens, 3 useful 6-pce. Dinette Suites, Gents' and Girls' Bicycles, large **Gentleman's Wardrobe** (good Suits, Jackets, etc.), All-White Enamel **Berkeley Coal and Wood Range** (hardly used), Coal and Wood, Sawdust and Oil-Burning Ranges, Antique Mirrored-Door Cupboard.

Chinaware — Platedware

including 4 fine part Dinner Services, Cups and Saucers, etc., Oriental Tea Set, Cut Glass, pair Sheffield Repro. Entree Dishes, Plated Casseroles, Fruit Baskets, Pitchers, etc., number of Mantel Radios, N.E. Radio Combination, selection of nearly new **Carpenters' Tools**, Bandsaw, **Atlas Powered Drill**, Electric Fans, G.E. Electric Sun Lamp, late model **Electrolux** and attachments, as new **Kirby Vacuum** and attachments, 2 Thor Electric Ironers, **Evans De Luxe Oil Storage Tank** (a nearly new unit), **G.E. and Princess Electric Washing Machines** (almost new), Bendix (reconditioned), late model **Leonard Electric Refrigerator**, Enamel-Ice Refrigerator, Panther Lawn Mower, Trunks, etc.

ON VIEW NOW

CAR SALE—10 A.M.

1935 DODGE SEDAN
Good Mechanical Order
Heater

Basement Sale—10.30

GOOD, USEFUL

FURNITURE

Shrubs — Plants
Garden Tools

Also including: Washing Machines, Chesterfield Suites and Convertos, Tables and Chairs, Toilets, Wash Basins, Metal Wheelbarrows, Wardrobe, Garden Furniture, etc.

MAYNARD & SONS
733 Johnson St. G 5921

TENDERS FOR TRUCKS

Sealed tenders will be received by the undersigned up until noon on Monday, May 21st, 1951, for the following truck equipment for the City of Victoria Parks Department:

One ½ to ¾-Ton Panel Delivery Trucks

One ½ to ¾-Ton Pickup Truck

The panel delivery to be black in colour. Tenders on this vehicle to state what allowance would be made for a 1941 Chev. Panel Delivery if traded in. Colour of the pick-up truck to be Lincoln Green. Each tender must be accompanied by a certified deposit cheque equal to 5% of the amount of tender made payable to the City Treasurer and enclosed in a sealed envelope marked "Tender for Parks Dept. Trucks."

The lowest or any tender will not necessarily be accepted.

G. F. SHARPE,
City Purchasing Agent.
City Hall, Victoria, B.C.
May 8th, 1951.

BEDTIME STORY

by Thornton W. Burgess

On every hand in every day,
Temptation lurks along the way.
—Old Mother Nature.

Chatterer the Red Squirrel was strangely silent. His usually noisy tongue was still. You know that Chatterer has one of those tongues that wag at both ends, as the saying goes. Tongues of that kind usually get their owners in trouble. Chatterer's tongue has got him in trouble more times than he can remember. Sometimes it has got him out of trouble, but not often.

Now when a usually noisy tongue is silent watch out for mischief. This is especially true with Chatterer. It almost always means that he is planning mischief of some kind. It did now.

Chatterer knew all about the big nest of Redtail the Hawk and Mrs. Redtail. It had been for several years in the top of a tall tree deep in the Green Forest. In winter he had visited that nest many times out of idle curiosity. Then the big owners were far away in the Land-of-always summer. Of course it was perfectly safe to visit that nest. He had even hidden a few nuts in it. It was very different now, very different indeed.

Redtail and Mrs. Redtail were back and were using that old nest again. Chatterer knew all about their return. He is the kind of person who most of the time knows all about what is going on in his neighborhood. People with tongues that wag too much often are that way. They usually have listening ears as well. What Chatterer doesn't know about in his neighborhood just isn't worth knowing.

WONDERFUL EYES

This morning he happened to look up through the treetops and high in the blue, blue sky he saw Redtail sailing in big circles as he looked down with those wonderful eyes of his searching for a breakfast. Seeing the big sailor of the skies reminded the red-coated little rascal of something he hadn't thought of for a long time. He hadn't thought of it for the simple reason that it had been for a long time out of season. Can you guess what it was? No? Well, it was an egg breakfast.

Many people like eggs for breakfast. Perhaps you do. If you know just how Chatterer felt when he was reminded this was the season for eggs.

"They must be big," muttered Chatterer. "Yes, sir, they must be be big enough for just one to make me a breakfast."

"What in the world are you talking about?" asked Mrs. Chatterer, who happened to be near enough to overhear him.

"Eggs, my dear," replied Chatterer, "just eggs."

"Whose eggs," demanded Mrs. Chatterer, pricking up her ears and licking her lips with her little tongue.

"Their eggs," replied Chatterer, pointing up to the treetops.

EMPTY NEST

Mrs. Redtail had joined Redtail in circling high above the Green Forest. That meant that there was no one at the nest. There was no one home. Of course Chatterer did not know that there were eggs in the nest.

The only way he could find that out would be to climb up to that nest. It was a temptation. It was a very great temptation. He looked over at the tree where the nest was. It wouldn't take him a jiffy to race across the brown leaves at the foot of that tree. It wouldn't take another jiffy to race right up that tree and take a look in that nest.

Mrs. Chatterer seemed to know just what was going on in his mind. "Don't do it," said she.

"Don't do what?" asked Chatterer, just as if he didn't know.

"Don't go up to that nest," replied Mrs. Chatterer, but she licked her lips. Chatterer licked his too.

"My dear, I wouldn't think of doing such a thing," said he, but he licked his lips again. Chatterer was a greatly tempted small person right then.

(Copyright, 1951,
by Thornton W. Burgess)

Quebec To Borrow To Cover Deficit

QUEBEC (CP)—Quebec Municipal Commission today authorized Quebec City to borrow $726,000 to cover part of a $1,500,000 deficit expected in the city's current fiscal year.

Would Hold Bike Race

Permission to hold a bicycle race at Beacon Hill Park, May 23 at 7 in the evening, in conjunction with May 24th celebrations was asked of the city Monday by N. Ord, secretary, Victoria Cycling Club.

Assistance of city police in control of traffic was also sought.

EXPANDING INDUSTRY

More new industries have been started in Alberta since the start of the year than during the whole of 1950.

Man Hurt When Car Plunges Into Ditch

Frederick B. Woodcock, Rainbow Road, who suffered a possible broken left shoulder bone and shock in a Saanich traffic accident Monday night at 10.45, was progressing favorably in Jubilee Hospital today.

Saanich constables Robert Coleman and George Walton said Woodcock's car went off the road plunged into a ditch. About $400 damage was done to the car, police estimated.

40-Cent Oxygen Mask —Use It Or Keep It

DENVER (AP) — A 40-cent oxygen mask for passengers in pressurized airliners was announced here today.

It is light as a handkerchief, you can talk with it on, and if you don't use it you can keep it as a souvenir. Up until now oxygen masks have cost $15 each.

Citizenship Cleared

WASHINGTON (AP) — President Truman has signed a bill clearing the way for citizenship of Mrs. Oksana Stepanova Kasenkina, Russian teacher who leaped from a window of the Soviet Consulate in New York to escape return to Russia.

Lands With 3 Engines

LONDON (Reuters)—A British Overseas Airways Corporation Stratocruiser from Montreal with 50 passengers aboard landed safely at London airport today with one of its four engines dead and another in trouble. It had circled the airport while emergency preparations were made.

Travel Schedule

SEA

Victoria—Vancouver
Lv. Victoria daily 2.10 p.m., 11.50 p.m.; Vancouver daily 11.30 am., 11.50 p.m.; arr. Victoria 3.45 p.m. 7 a.m.

Victoria—Seattle
C.P.R. steamship lv. Victoria daily 5.30 p.m.; arr. Seattle 9.30 p.m. C.P.R. steamship lv. Seattle daily 9 a.m.; arr. Victoria arr. Vancouver 6.25 p.m., 7 a.m. Lv. 12.50 p.m.
Black Ball ferry lv. Victoria daily 5 p.m.; arr. Seattle 10.15 p.m. Lv. Seattle daily 12.45 a.m.; arr. Victoria 9 a.m. via Port Townsend and Port Angeles.

Victoria—Port Angeles
Black Ball ferry lv. Victoria 12.30 p.m.; arr. Port Angeles 2 p.m. Lv. Port Angeles daily 7.30 a.m., 2.45 p.m.; arr. Victoria 9 a.m., 4.15 p.m.

Sidney—Anacortes
Lv. Sidney 1.40 p.m.; arr. Anacortes 5.40 p.m. Lv. Anacortes 9.30 a.m.; arr. Sidney 1.15 p.m.

Nanaimo—Vancouver
Lv. Nanaimo 7.30 a.m., 2.30 p.m., 9.15 p.m.; arr. Vancouver 9.45 a.m., 5.00 pm., 11.45 p.m. Lv. Vancouver 11 a.m., 6 p.m., 7.45 p.m.; arr. Nanaimo 1.30 p.m., 8.30 p.m., 10 p.m.

West Coast Vancouver Island
Lv. Victoria 11 p.m. May 3, 11, 19, 27.

RAIL

Northbound
E. & N. Train No. 1. Lv. Victoria daily except Sunday 10.30 a.m.; arr. Duncan 12.08 p.m., arr. Nanaimo 1.45 p.m., arr. Parksville 3.15 p.m., arr. Courtenay 5.20 p.m. (Port Alberni connecting train lv. 3.15 daily except Sunday.)

Southbound
E. & N. Train No. 2. Lv. Courtenay daily except Sunday 10.40 a.m., lv. Parksville 12.40 p.m., lv. Nanaimo 2 p.m., lv. Duncan 3.22 p.m., arr. Victoria 5.10 p.m. (Connetcing train lv Port Alberni 10.35 a.m. daily except Sunday, arr. Parksville 12.20 p.m.)

MOTOR COACHES
Victoria-Duncan-Nanaimo-Port Alberni-Courtenay-Campbell River. Lv. Victoria daily 9 a.m., 11 a.m., 1.30 p.m., 3.30 p.m., 5.45 p.m. Extra bus Sunday only leaves Victoria 8.45 p.m. Arr. Victoria from up-island daily 11.15 a.m., 4.10 p.m., 5 p.m., 9.10 p.m., 12.05 a.m.

AIR

Victoria—Vancouver
Lv. Patricia Bay daily 7.30 a.m., 10 a.m., 11.45 a.m., 2.45 p.m., 4.15 p.m., 6.45 p.m., 5.45 p.m., 7.30 p.m., 10.30 p.m., 12 p.m.; arr. 8 a.m., 10.30 a.m., 12.15 p.m., 3.15 p.m., 4.45 p.m., 5.15 p.m., 6.15 p.m., 8 p.m., 11 p.m., 12.30 a.m. Special on Saturday, lv. Pat Bay 12.45 p.m.; arr. 1.15 p.m. Special on Fridays and Sundays, lv. Pat Bay 6.30 p.m., 9 p.m.; arr. 7 p.m., 9.30 p.m.
Lv. Sea Island 8.15 a.m., 9.15 a.m., 10.45 a.m., 1 p.m., 3.30 p.m., 5 p.m., 6.45 p.m., 7.15 p.m., 8.15 p.m., 11.15 p.m.; arr. 8.45 a.m., 9.45 a.m., 11.15 a.m., 1.30 p.m., 4 p.m., 5.30 p.m., 7.15 p.m., 7.45 p.m., 8.45 p.m., 11.45 p.m. Special on Saturday 2 p.m.; arr. 2.30. Special on Fridays and Sundays, lv. 5.30 p.m., 10 p.m.; arr. 6 p.m., 10.30 p.m.

Victoria—Seattle
Lv. Patricia Bay 9 a.m., 1.45 p.m.; arr. 9.50 a.m., 2.35 p.m., 8.50 p.m.
Lv. Seattle 10.30 a.m. 3.30 p.m, 9.15 pm.; arr. 11.20 a.m., 4.20 p.m., 10.05 p.m.

Victoria—Up Island
Queen Charlotte Airlines plane lv. Victoria Tuesday, Thursday, Saturday 11 a.m.; arr. Nanaimo 11.25 a.m. Plane lv. Victoria Tuesday, Thursday, Saturday, Sunday, 3.45 p.m.; arr. Nanaimo 4.10 p.m.; arr. Comox 4.45 p.m.
Plane lv. Comox Tuesday, Thursday, Saturday 10 a.m.; arr. Nanaimo 10.30 a.m.; arr. Victoria 10.55 a.m. Plane lv. Nanaimo Tuesday, Thursday, Satuday, Sunday, 3 p.m.; arr. Victoria 3.25 p.m.

SAVE on GARDENING NEEDS!

SAVINGS H.Q. for everything

Rubber-Tired Wheelbarrows $20.95
Manure Forks $2.25
Square Mouth Shovels $1.50
Fish Netting, approx. 14ft. wide, lineal foot 20¢
2-Ply Heavy Hose, 25ft. $4.50

CAPITAL SUPPLY COMPANY

SURPLUS CORMORANT PANDORA CENTRE
1501 GOV'T. G-2713

EATON'S HALF-DAY SPECIALS

A Budget of Economies That Make Morning Shopping Highly Profitable

Women's Moccasins

By an English manufacturer . . . of soft morocco or goat-skin leathers . . . beautiful plush linings . . . finished with fur collars .Broken size range. **Half-Day Special,** pair

2.99

EATON'S—WOMEN'S SHOES, FASHION FLOOR

Children's Shoes

Boots and oxfords in brown and white. Broken lines of a well-known manufacturer . . . dependably made for growing feet, from fine leathers made to take scuffing! **Half-Day Special,** pair

2.99

EATON'S—CHILDREN'S SHOES, FASHION FLOOR

Boys' Pants and Coveralls

Grouped to clear Wednesday morning, short tweed pants and cotton gabardine coveralls. Well made for rugged wear. Sizes 3 to 6 in the group. **Half-Day Special,**

1.00

Girls' Shirts

Cotton shirt-waist blouses styled with open neckline, bracelet length or short sleeves. In colours of blue, mauve, yellow and pink. Sizes 7 to 16 in the group. **Half-Day Special,** each

1.97

EATON'S—CHILDREN'S WEAR, FASHION FLOOR

Women's Viyella Shirts Half Price!

Just a small group taken from our regular stock and priced low for you fashion-wise, budget-wise shoppers Wednesday morning! Bold tartans, plain shades and white . . . popular shirt style with long sleeves and convertible neckline. Sizes collectively, 14 to 20.

Regular 6.95 to 9.95.
Half Day Special, each **3.47 to 4.97**

EATON'S—BLOUSES, FASHION FLOOR

Men's Comfortable Sport Oxfords

Lug sole and golf sole oxfords styled with moccasin vamps, buckles, ghillie ties and lace vamps. Comfortably cut for sports or casual wear . . . well made from fine leather. Wine or brown . . . shop early for the best selection. Sizes 6, 6½, 7½, 8, 8½, 9½, 10 and 10½ collectively.

Half Day Special, pair **5.29**

EATON'S—MEN'S SHOES, GOVERNMENT STREET

Men's Nylon Socks

Substandards of all-nylon ankle socks for men in plain and novelty patterns . . . cool and comfortable for warm-weather wearing. Well finished, with elasticized cuffs, choose blue, green, grey or fawn. Sizes 10½ and 11 only.

Half-Day Special, pair **66c**

EATON'S—MEN'S HOSE, MAIN FLOOR

Men's Handkerchiefs

Half Price!

Fine cotton handkerchiefs priced for quick clearance . . . a grand opportunity to stock up for future needs and save! Plain white with neat hemstitched hems.

Half-Day Special, each **20c**

EATON'S—HANDKERCHIEFS, MAIN FLOOR

Clearance, Handbags

Imagine this one low price on a collection of smart handbags . . . includes plastics, fabrics and some leather bags . . . slightly counter-soiled. Choose from pouch and band-box styles in black, brown or navy. **Half-Day Special,** each

1.00

EATON'S—HANDBAGS, MAIN FLOOR

Glove Holders

A new shipment of imported glove holders, tagged at a penny-saving low for summer-budgets! Popular ice-tong style finished in yellow metal set with synthetic stones. **Half-Day Special,** each

79c

EATON'S—JEWELLERY, MAIN FLOOR

Boys' Windbreakers

Half Price

Tailored from hard-wearing, weather-resistant rayon satin. Trimly finished with 2 pockets and knit cuffs . . . neck and waist band in popular three-tone pattern of red, white and blue. Sizes 8 to 16 years. **Half-Day Special,** ½ price

3.97

EATON'S—BOYS' CLOTHING, GOVERNMENT STREET

Men's Underwear

Medium weight combinations . . . made from fine combed cotton yarns. Comfortably styled with short sleeves, ankle length, button front. Rib knit . . . in cream colour only. Sizes 36 to 44. Regular 2.75. **Half-Day Special**

1.97

EATON'S—MEN'S FURNISHINGS, MAIN FLOOR

Clearance Values in Bedding and Staples—

LIMITED QUANTITIES
NO PHONE OR MAIL ORDERS, PLEASE

Motor Rugs

All-wool rugs . . . in a soft, fleecy nap. Suitable for car seat cover or for an all-purpose throw. Predominating colours of blue, brown, sand or grey. Finished with fringed ends. Size about 54x72 inches.

Half-Day Special, each **3.99**

Wool Comforters

Cosy comforters, plumply filled with all wool. Attractively covered in gleaming rayon satin that features a blended patchwork effect . . . in a wide choice of colours. Standard size. **Half-Day Special,** each **4.98**

EATON'S—STAPLES, MAIN FLOOR

Cotton Tablecloths

Printed cotton tablecloths made of finely woven cotton in a web-like design. Brown pattern on white grounds . . . choose from two sizes, both priced for quick clearance! Sizes 52x52 and 52x72 inches.

Half-Day Special, each **50c**

Table Napkins

Same fine quality cotton and attractive designs as the tablecloths . . . in an assortment of gay kitchen colours. Size 17x17 inches . . . choose several for every-day use at this thrifty price!

Half-Day Special, each **10c**

Plastic Cloths

Practical, economical plastic tablecloths . . . in a clear, light-weight plastic that wipes clean in a jiffy. Large size, 54x72 inches . . . budget-priced for Wednesday shoppers.

Half-Day Special, each **49c**

EATON'S—STAPLES, MAIN FLOOR

Cotton Mattress Cover

⅓ off . . . practical cotton mattress covers to keep dust and lint from your mattress. Priced at such an economical low you can afford to cover every mattress in your home! In 3 sizes . . . **Half-Day Special,**

Double bed size, each **1.53** — ¾ bed size, each **1.46** — Single bed size, each **1.40**

EATON'S—NOTIONS, MAIN AND LOWER MAIN FLOORS

32-Piece Breakfast Sets Half Price!

Clearance of semi-porcelain breakfast sets in a choice of three colour band decorations . . . orange, brown, grey. Priced to please your purse Wednesday morning! Set consists of:

- 6 Cups and saucers.
- 6 Breakfast plates.
- 1 Platter.
- 6 Side plates.
- 1 Serving dish.
- 6 Cereal plates.

For best choice, shop early.

Half-Day Special, set, **4.47**

EATON'S—CHINA, GOVERNMENT STREET

Moth Flakes

Napthalene moth balls or flakes to protect your clothes from moth damage . . . priced inexpensively, too.

Half-Day Special, 1-lb. bag, 19c

Moth Crystals

Paradichlorbenzene moth crystals . . . safeguard your clothes during storage . . . sprinkle under rugs when house cleaning.

Half-Day Special, 2-lb. bag, **68c**

EATON'S—TOILETRIES, MAIN FLOOR

Curtains—½ Price

Broken and soiled lines of curtains . . . plain and dotted marquisettes, frilled or tailored styles. There's sure to be a curtain that will fit your particular window needs! Shop early for the best selection. **Half-Day Special,** ½ price, pair

75c to 8.25

EATON'S—DRAPERIES, SECOND FLOOR

Lounge Lamps

Attractive colours to match your living-room decor . . . all-metal base with smartly styled opaque parchment shades. All take the standard base trilite globe, 50, 100, 150 watt. Group includes some very high quality lamps. **Half-Day Special,** each

6.95

EATON'S—LAMPS, VIEW STREET

Cape Cod Chairs

Slight imperfections in the wood . . . will not mar the usefulness or attractiveness of this popularly styled lawn chair. Unfinished and ready for painting. Choose two or more for comfortable outdoor living. **Half-Day Special,** each

3.95

EATON'S—FURNITURE, SECOND FLOOR

Varnish, Brush

Utility brand clear varnish for interior floors, woodwork, etc., **plus** 2-inch brush. A grand special value for home painters and decorators! **Half-Day Special,** both for

89c

EATON'S—PAINTS, LOWER MAIN FLOOR

Printed Linoleum Rugs
For the Children's Room

Grand for bedrooms or playrooms, too! . . . heavy duty, thickly coated with enamel and firmly backed . . . gay figures in bright colours or grey grounds. A distributor's clearance makes this low price possible!

Half-Day Special, each

Size 6.0x9.0, **3.75** — Size 7.6x9.0, **4.95** — Size 9.0x9.0, **5.75**

Also other assorted patterns—
3.0x6.0, **Half-Day Special,** each **1.95** — 9.0x12.0, **Half-Day Special,** each **7.25**
3.0x4.6, **Half-Day Special,** each **1.75**

EATON'S—FLOOR COVERINGS, SECOND FLOOR

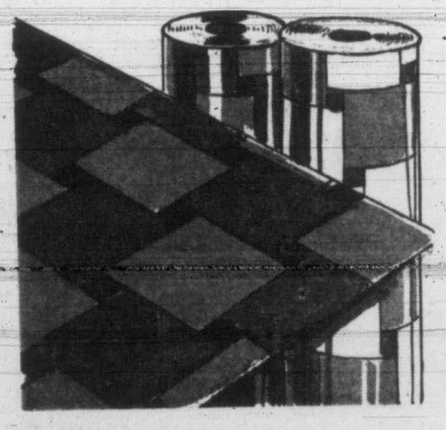

Geometric Patterned Inlaid Linoleum

In motifs suitable for modern decorating schemes. Note the serviceable weight, sturdy canvas and felt backing . . . in a good pattern range. Quiet underfoot and resilient . . . lengths up to 12 sq. yards. 6ft. wide. **Half Day Special,** sq. yd. **1.26**

Room-Size Linoleum Rugs

Printed linoleum rugs in practical 9x10.6 size. Soft cream backgrounds combining red, green and yellow in bright kitchen patterns. Designed to give you years of service . . . well enamelled with felt backing. 9x10.6 only. **Half Day Special,** each **5.50**

EATON'S—FLOOR COVERINGS, SECOND FLOOR

Bargain Basement Section

Men's Fancy Socks

Factory rejects of cotton and cotton and wool mixtures . . . in anklet or half hose styles. Choose from a variety of patterns in popular colours! Sizes 10½ to 12. **Half-Day Special,** pair, **29c**

Oddments in Men's Pants

Strong wool serges in twills or wool and rayon coverts. Choose from plain shades in navy, grey and a few herringbone patterns. Sizes collectively, 30 to 44-inch waist. **Half-Day Special, 3.98**

Linen Tea Towelling

Substandards of strong, extra wide tea towelling . . . of all linen . . . white with vari-coloured stripes. Thrifty housewives won't miss this special "buy" . . . 10 yards makes up into 1 dozen towels.

Half-Day Special, yard **69c**

Cotton Bib Aprons

Straight cut "over-the-head" style with strong taped edges and waist ties. Choose from many gay colours in attractive floral prints. **Half-Day Special,** each **44c**

Rayon Yardage

Includes white rayon crepe and taffeta . . . suitable for making up into slips, blouses, etc. Strong quality, in white only. Widths 43 and 48 inches. **Half-Day Special,** yard, **69c**

EATON'S—BARGAIN BASEMENT

Household Hardware Specials

Bathroom Sets

Set consists of lingerie hamper, brush-holder with brush, and waste basket. Metal construction . . in variety of colours. **Half-Day Special,** set **3.39**

Covered Saucepan

Generous 2-quart size . . . in a quick-heating saucepan. Heavily coated in white enamel with red trim.

Half-Day Special, each **59c**

Dutch Ovens

Enamelled Dutch oven . . . with self-basting top. In blue only . . . size approximately 14-inch diameter.

Half-Day Special, each **79c**

Metal Kitchen Stools

Brightly coloured in white and red . . . with gleaming enamel finish and rubber-tipped legs. A useful accessory for every kitchen!

Half-Day Special, each **1.99**

Metal Ironing Boards

Sturdy three-leg style . . . finished with white enamelled surface . . . rubber-tipped legs . . . folds easily for storage.

Half-Day Special, each **5.99**

Picnic Baskets

Two-handle picnic baskets made of woven slats . . . comes complete with lid. Approximate size, 12x24 inches.

Half-Day Special, each **69c**

EATON'S—HARDWARE, LOWER MAIN FLOOR

It Pays to Shop at EATON'S STORE HOURS: 9 a.m. to 5 p.m. Wednesday, 9 a.m. to 1 p.m. — Phone E4141 THE T. EATON Co BRITISH COLUMBIA LIMITED